

Assessment of Real

IN WHOSE NAME PROPERTY ASSESSED

- ✓ Forbes C.C. & Effie
- ✓ Hammon H.H. - Hunter L.E. & Wade
- ✓ Forbes Chas. E. Wade E.
- ✓ Forbes Chas. E. Wade E.
- ✓ Leedy Grace Hammon
- ✓ Worley Wm. Rae E. - et al
- ✓ Calhoun Homer H.
- ✓ Calhoun Homer H.
- ✓ Calhoun Homer H.
- ✓ Norris Florence C.
- ✓ Forbes Chas. E. Wade E.
- ✓ Worley Ray C.
- ✓ Worley Ray C.
- ✓ Norris Florence S.
- ✓ Forbes Howard & Wade
- ✓ Norris Florence Calhoun
- ✓ Calhoun J.C. & Elsie
- ✓ Calhoun Thomas C. Same

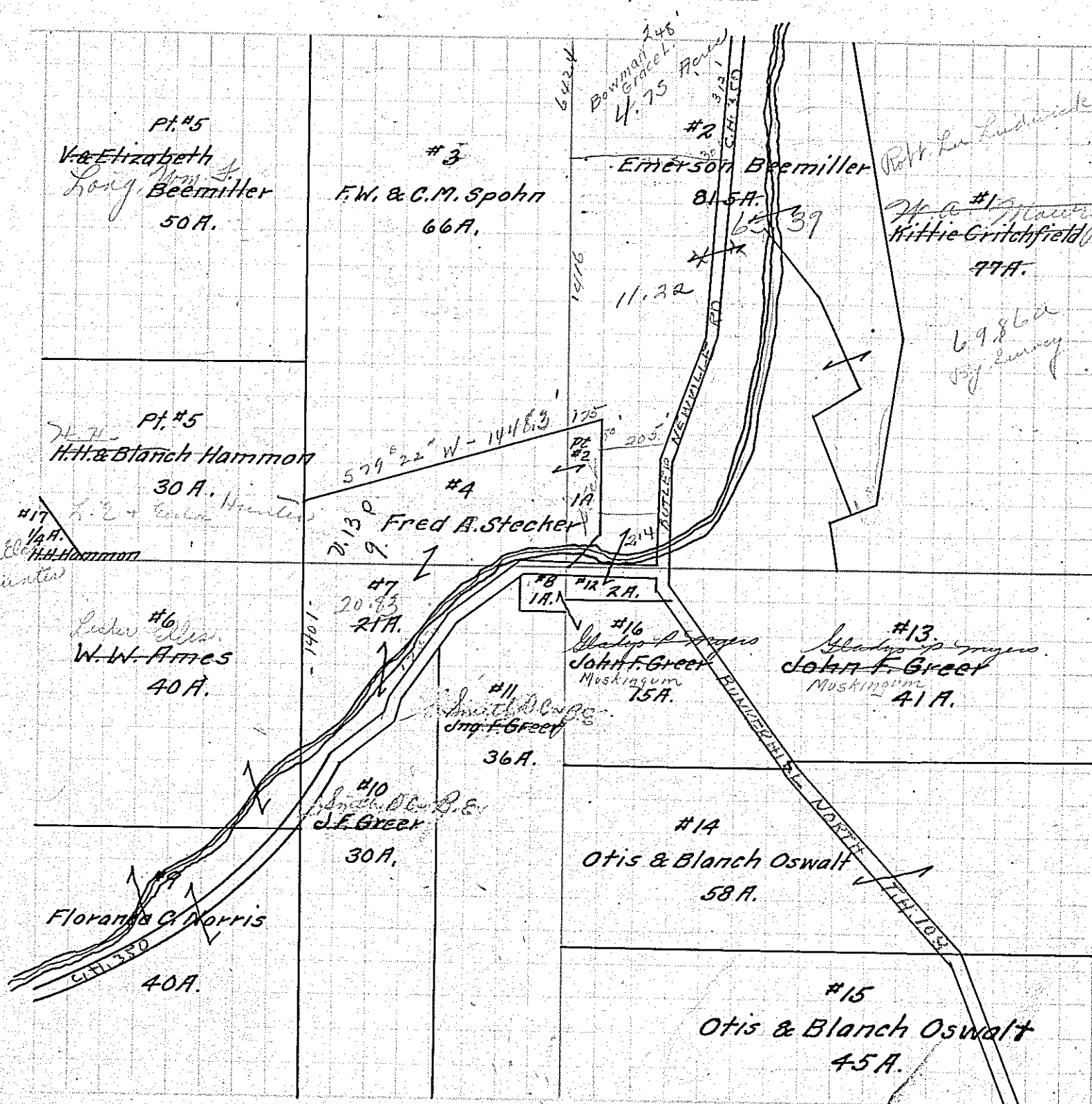

- ✓ Critchfield Kattie
- ✓ Beemiller Emerson
- ✓ Stecker Fred A.
- ✓ Spohn Frank W. & Cora M.
- ✓ Stecker Fred A.
- ✓ Beemiller Valentine & Elizabeth
- ✓ Hammon H.H. & Blanch
- ✓ Ames W.W. Lester Elliot
- ✓ Greer John F. Muskingum Watershed Con. Dist.
- ✓ Norris Florence C.
- ✓ Greer John F.
- ✓ Greer John F.
- ✓ Beemiller Emerson
- ✓ Greer John F. Muskingum Watershed Con. Dist.
- ✓ Oswalt Otis L. & Blanch
- ✓ Oswalt Otis L. & Blanch
- ✓ Hammon H.H. Hunter L.E. & Wade