

C A. & C. YOUNG  
4-15-02  
ORV.1045, PG.559  
1.808 AC

B M. & K. SHOUP  
2-8-02  
ORV. 1020, P. 24  
0512020114000  
0512020112002

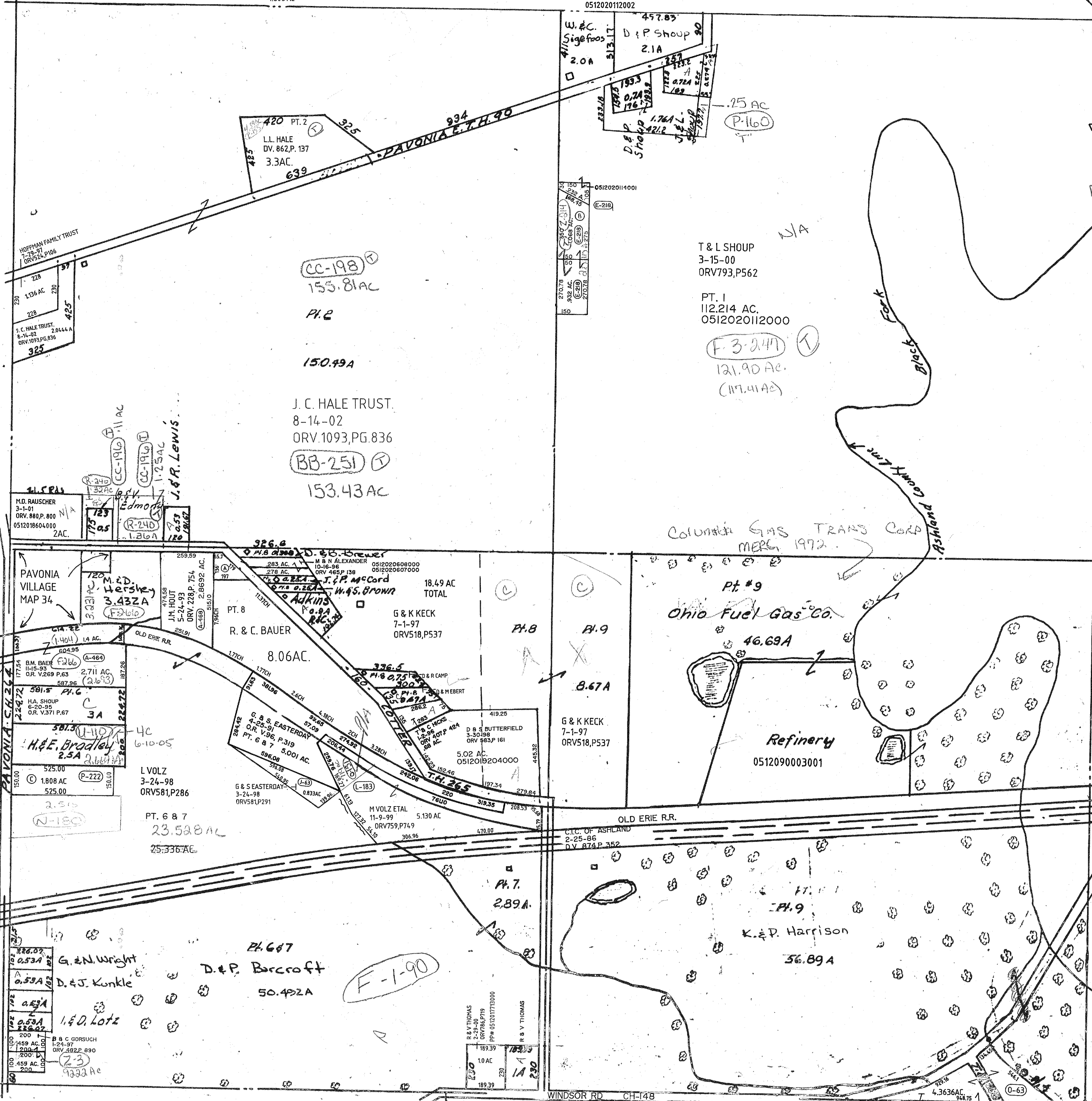

PT. 2  
2 AC  
F-3-247  
131.90 AC  
0512020110000

A G. WORKMAN  
4 AC.

Twp. 24-R.17

WELLER

T. & L. OUSLEY  
9-4-01  
ORV. 955, P. 18  
0512017410000

TWP. SEC. 32

8-15-02