

E P. & C. DEAN
DV.905, PG.162

D G. T. LAMBERT
5-10-02
ORV.1055, P.724
1.22AC.
0512020904002

C G. T. LAMBERT
5-10-02
ORV.1055, P.728
1.186AC.
0512020904003

A BRUNER LAND CO
5-5-00
OR-804, P-106
0512020904005

B J.A. MCGRAW
4-24-01
ORV.901, P.481
0512020904004

REYNOLDS T.H. 226

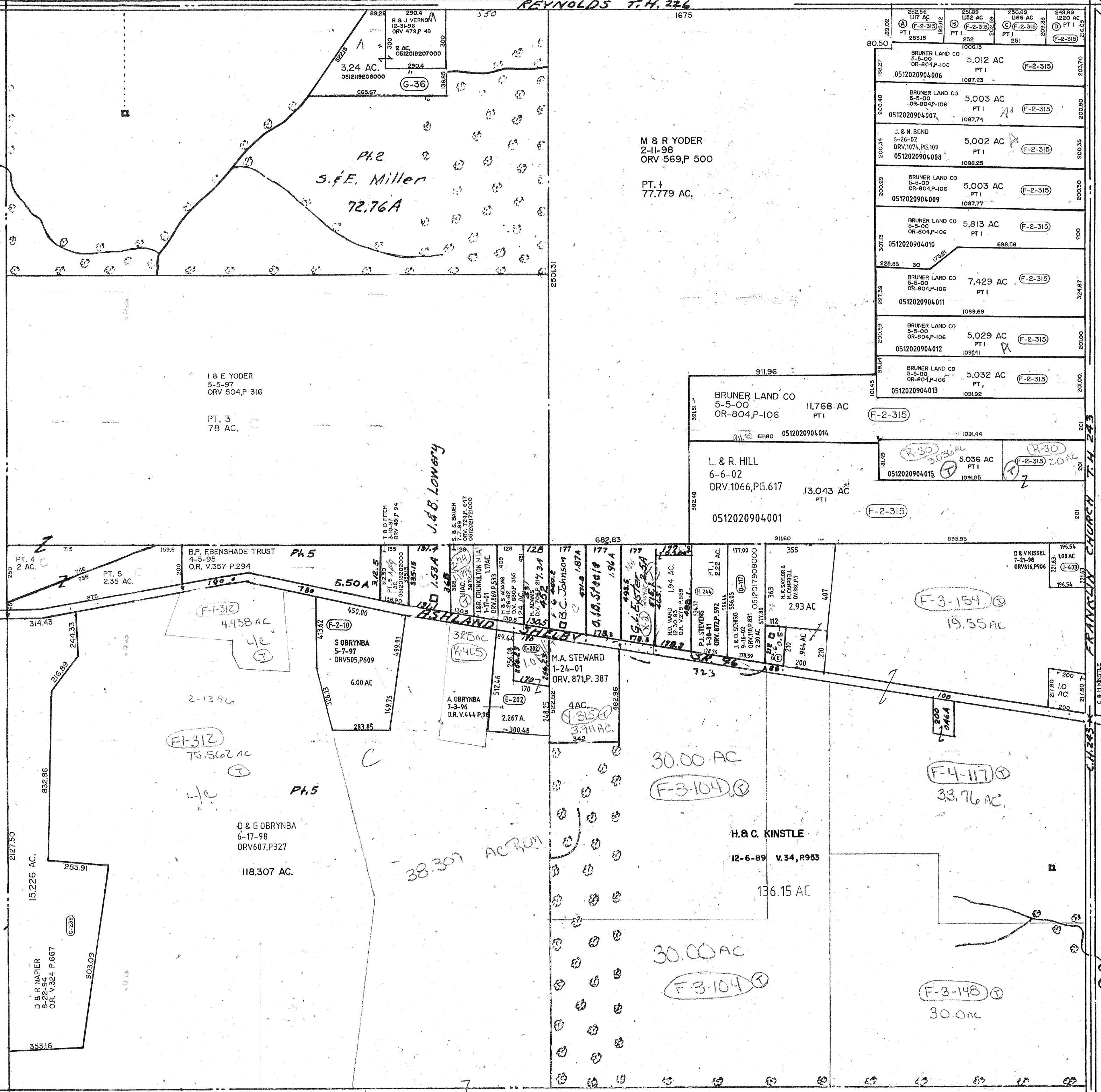

Twp. 22-R.18

WELLER TWP. SEC. 2

9-12-00