

Carol O. Buchman et al.

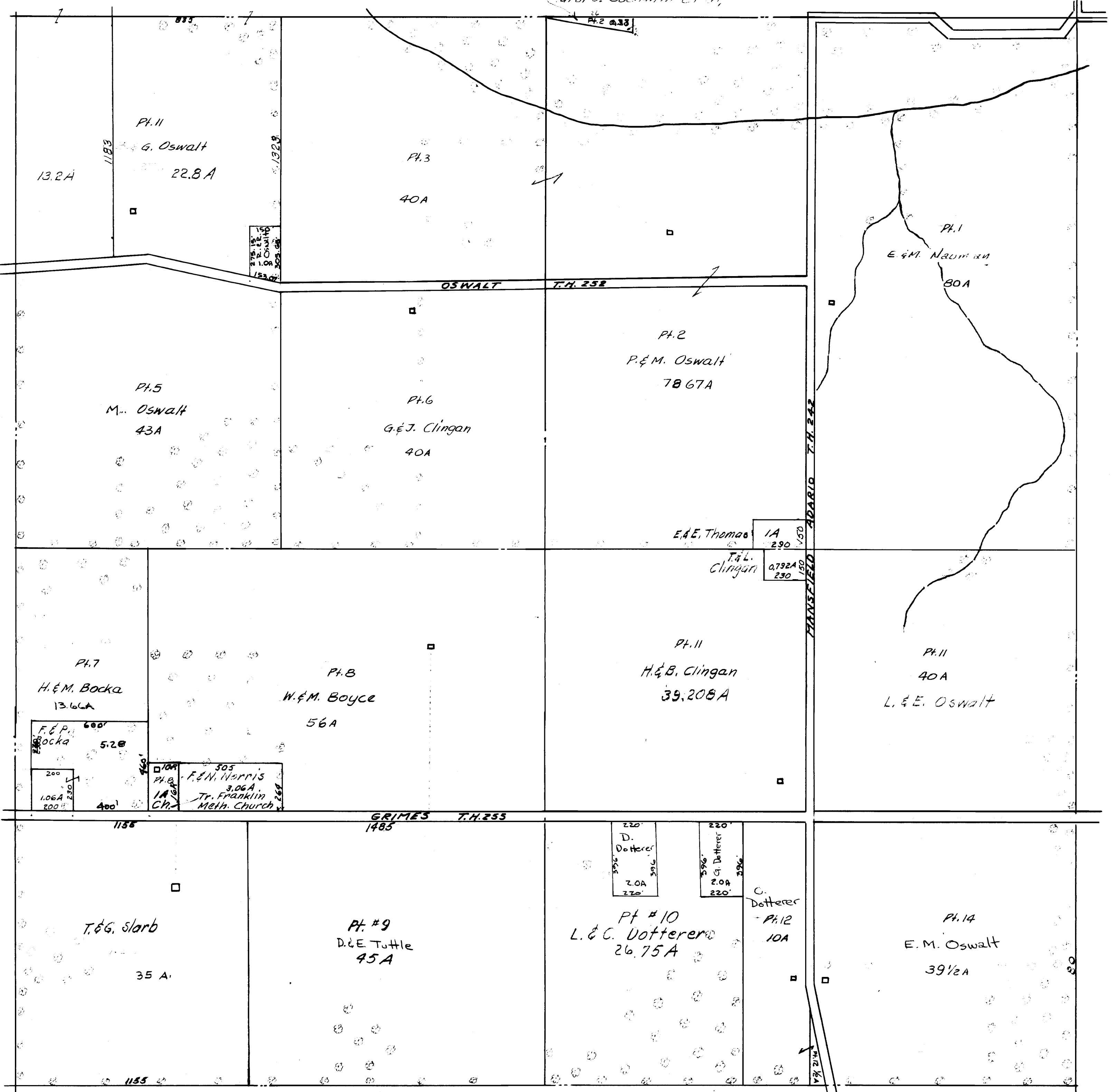

Pt. 11
G. Oswald
13.2A 22.8A

Pt. 3
40A

Pt. 1
E. & M. Nauman
80A

Pt. 5
M. Oswald
43A

Pt. 6
G. & J. Clingan
40A

Pt. 2
P. & M. Oswald
78.67A

E. & E. Thomas 1A
290
T. & L. Clingan
0.792A
230

Pt. 7
H. & M. Bocka
13.66A

Pt. B
W. & M. Boyce
56A

Pt. 11
H. & B. Clingan
39.208A

Pt. 11
40A
L. & E. Oswald

F. & P. Bocka
5.20

F. & N. Norris
3.06A
Tr. Franklin
Meth. Church

GRIMES T.H. 255
1485

D. Dotterer
2.0A

C. Dotterer
2.0A

T. & G. Starb
35 A.

Pt. #9
D. & E. Tuttle
45A

Pt #10
L. & C. Dotterer
26.75A

C. Dotterer
- Pt. 12
10A

Pt. 14
E. M. Oswald
39 1/2 A

Twp. 22-R. 18

WELLER TWP. SEC. 13