

IN WHOSE NAME PROPERTY ASSESSED
Kagey, Charles C. & Hazel S.
Kagey, Charles C. & Hazel S.
Groff, Mattiel.
P. Mawhort, P. & Minnie S.
Pittenger, Alvin L. et al.
Guthrie, Derr, Lavinia B. et al.
Gramley, Oliver J. & Carrie M.
Gramley, Oliver J. & Carrie M.
Walford, A.H. & W.B.
Gramley, Carrie M.
Mawhort, Phillip & Minnie
Pittenger, Alvin L. et al.
Tucker, Jacob M.
Lash, Fred

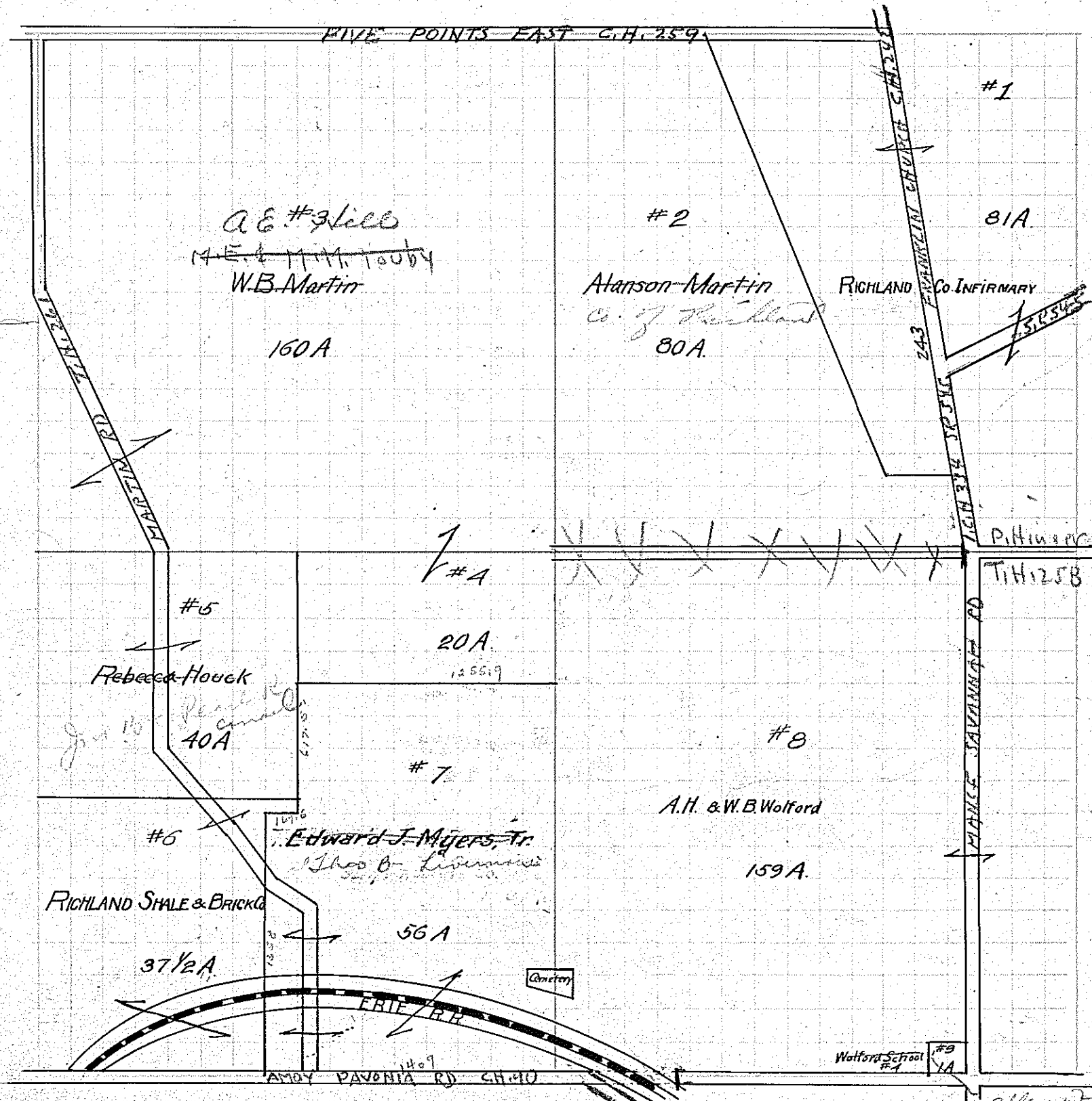

Richland Co
Martin, Alanson
Touby Martin E & Mildred M.
Martin, W.B.
Touby Martin E & Mildred M.
Martin, W.B.
Richland Shale Brick Co.
Houck, Rebecca
Richland Shale Brick Co.
Myers, Edward J. Trustee
Walford, A.H. & W.B.