

Assessment of Real

IN WHOSE NAME PROPERTY ASSESSED

- ✓ Wolf, John
- ✓ Houston, Ed.
- ✓ Knapp, J. P. & Ira
- ✓ Copper, Anna R.
- ✓ Copper, Anna R.
- ✓ Baird & Albert
- ✓ Footh, Henry

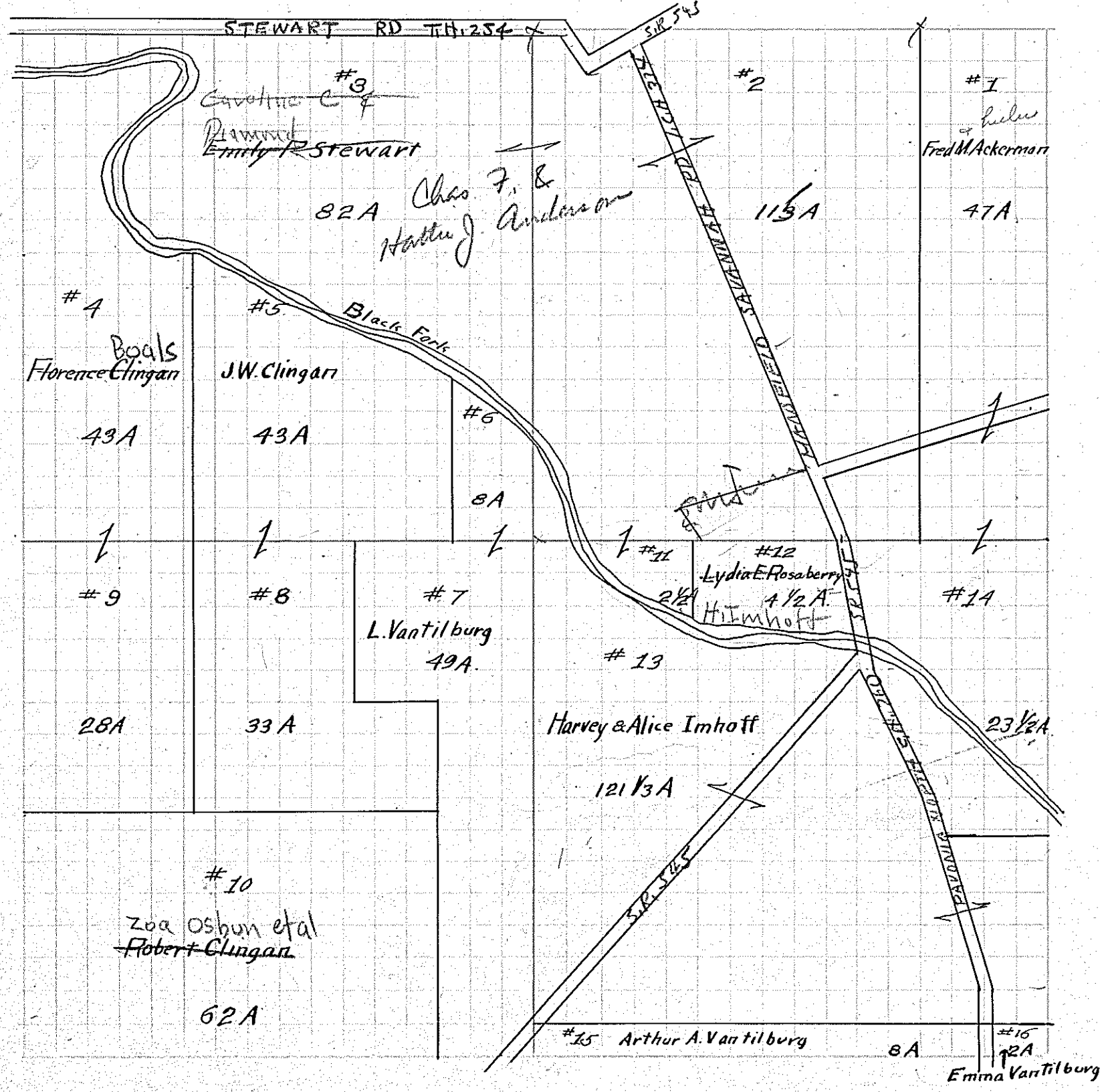

- ✓ Ackerman, Fred M. & Lulu
- ✓ Stewart, Emily
- ✓ Stewart, Emily
- ✓ Clingan, Florence
- ✓ Clingan, J. W. Ernst P. & Lorena
- ✓ Van Tilburg, Lawrence
- ✓ Van Tilburg, Lawrence
- ✓ Clingan, J. W. Ernst P. & Lorena
- ✓ Clingan, Robert
- ✓ Stewart, Emily
- ✓ Rosberry, Lydia E.
- ✓ Imhoff, Harvey & Alice
- ✓ Ackerman, Fred M. & Lulu
- ✓ Van Tilburg, Arthur A.
- ✓ Van Tilburg, Emma