

IN WHOSE NAME PROPERTY ASSESSED

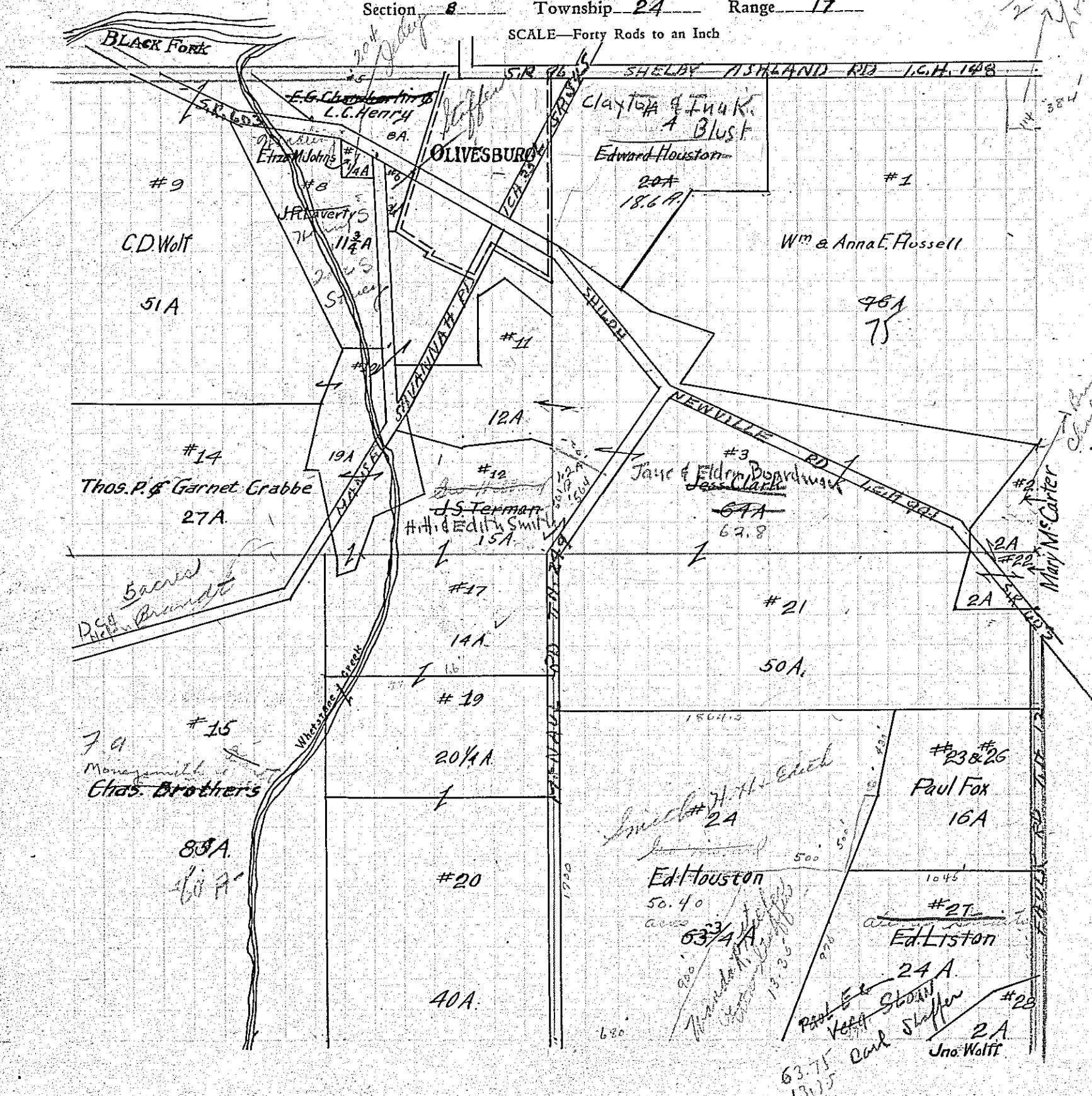

- ✓ Crabbe, Thomas P. & Garnet  
*Stoffer, Etta*
- ✓ Houston, E. D.
- ✓ Stempert, Frank E.  
*Campbell, Lydia & Lydia*
- ✓ Stevens, Ina E. (et al.)  
*The Lumbermens Mutual Ins. Co.*
- ✓ Berry, Fern L.
- ✓ Ackerman, Fred M. & Lulu



- ✓ Russell, William & Anna E.  
*Charles & Helen*
- ✓ McCarter, Mary Bessie  
*James & Eldon Boardman*
- ✓ Clark, Jesse M.  
*Clayton & Ina H.*
- ✓ Houston, Edward
- ✓ Chamberlain, E. J. & Henry L. C.  
*Stoffer, Walter & Etta*
- ✓ Spafford, Ella  
*Tellex, C. I.*
- ✓ Johns, Eliza M.
- ✓ Laverty, Jacob R. Shuey  
*Mary & John S.*
- ✓ Wolf, C. D.
- ✓ Wolf, C. D.
- ✓ Wolf, C. D.
- ✓ Clark, Jesse M.  
*James & Eldon Boardman*
- ✓ Termer, J. S.
- ✓ Crabbe, Thomas P. & Garnet  
*Brand, D. C. & Helen L.*
- ✓ Brooks, Charles  
*Smith, H. H. & Edith*
- ✓ Termer, J. S.  
*Same*
- ✓ Termer, J. S.
- ✓ Clark, Jesse M.  
*James & Eldon Boardman*
- ✓ McCarter, Mary  
*Jacobs, Lizzie & Myrtle*
- ✓ Fox, Paul & Katherine  
*Wieder, Wanda R.*
- ✓ Houston, Ed.  
*Jacobs, Lizzie & Myrtle*
- ✓ Fox, Paul & Katherine  
*Stroits, Alena*
- ✓ Liston, Ed
- ✓ Wolf, John