

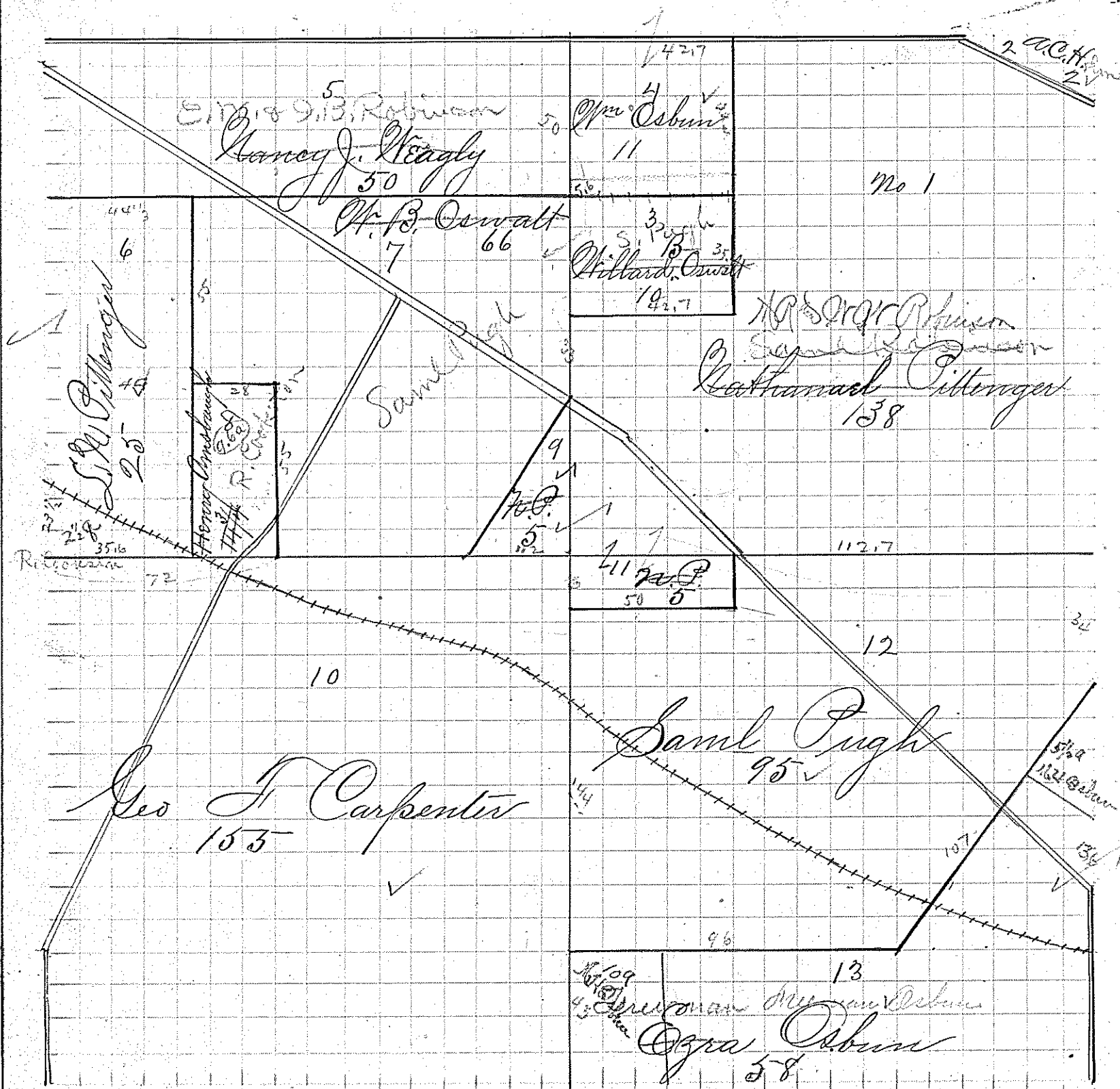

IN WHOSE NAME ASSESSED.

Agermani Cathol S
Mottaway Jane Osburn Wm
" "
" Alfred
Mus A. K.
Pittenger S. M.
Redding Wm
Ramrod Sarah E
Robinson Saml
" "
Saltzgeber Saml
Willy Wm
Justis Keller Grange
Cabner H. G.

Section No. 36 Sp. 22 R. 18.



Amsbaugh Henry
Carpenter Geo. J.
Holmes A. C.
Osburn Wm
" Ezra
Oswalt W. B.
" " "
Pittenger Nathaniel
" " "
" " "
" L. W.
Pugh Saml
Neagly Nancy J