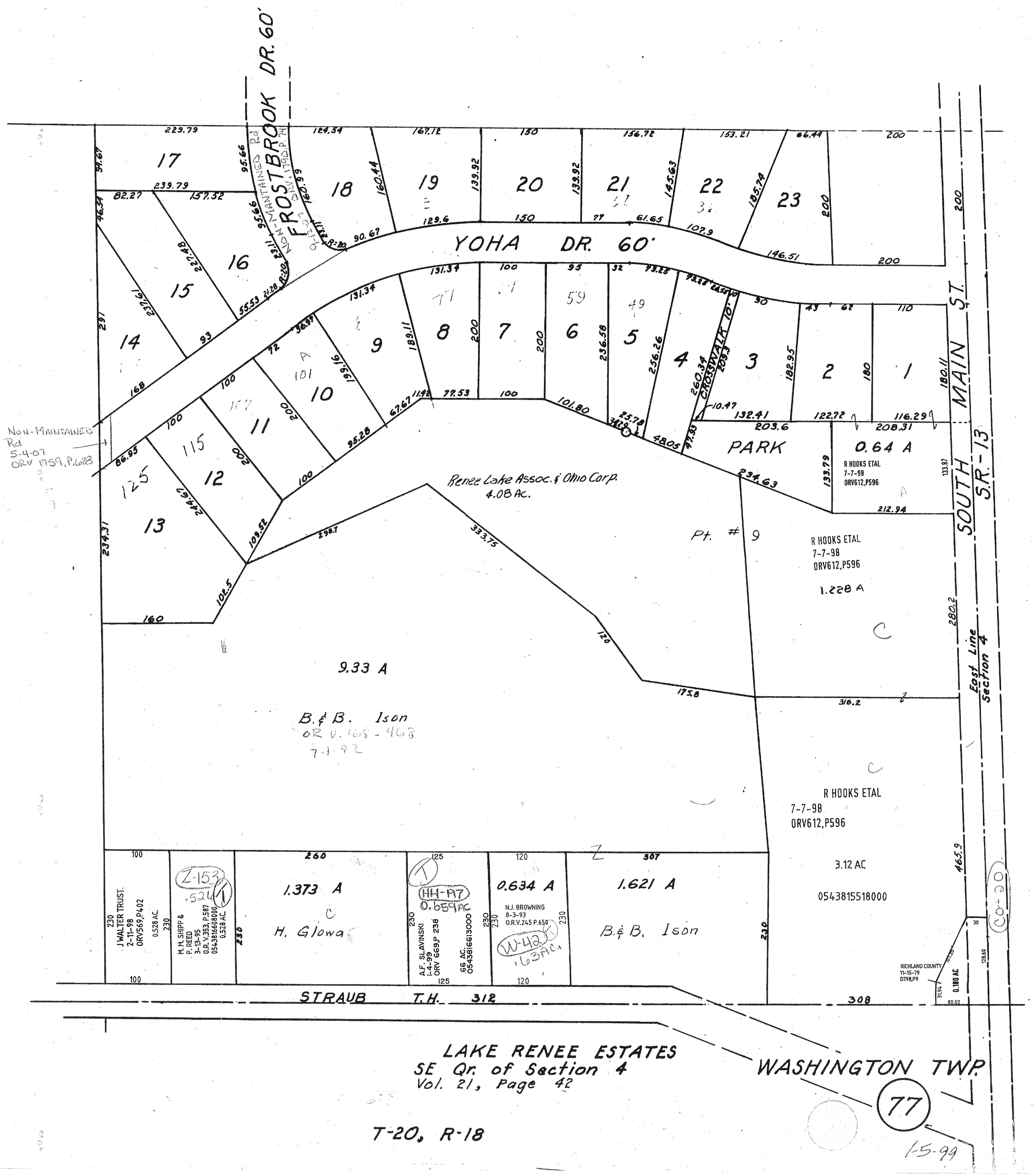

LAKE RENEE ESTATES
SE Qr. of Section 4
Vol. 21, Page 42

WASHINGTON TWP.

77

T-20, R-18

1-5-99