

C.H. 313

WASHINGTON NORTH RD.

T.H. 1394

SAUDER DR. 60

T.H. 1393

LUCAS DR. 60

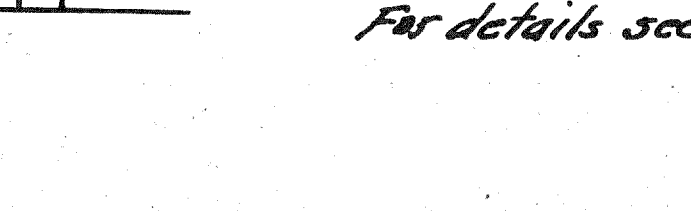
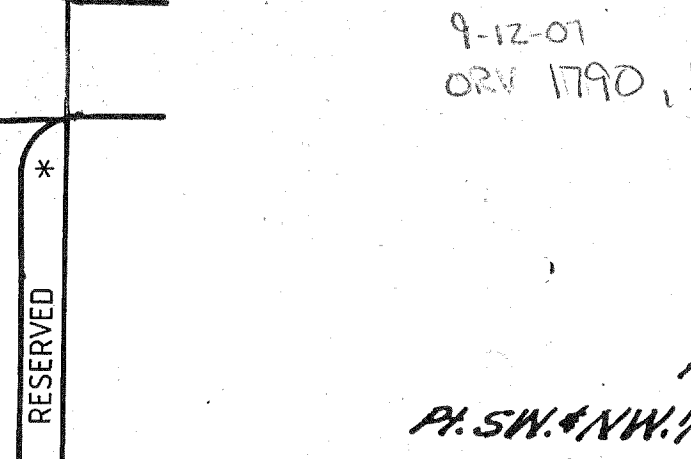
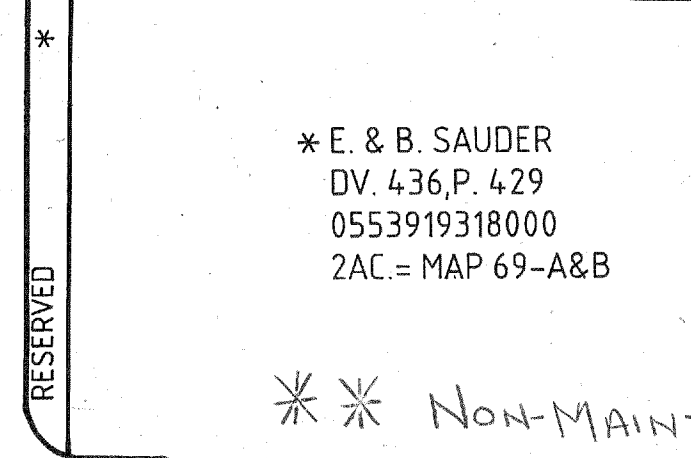
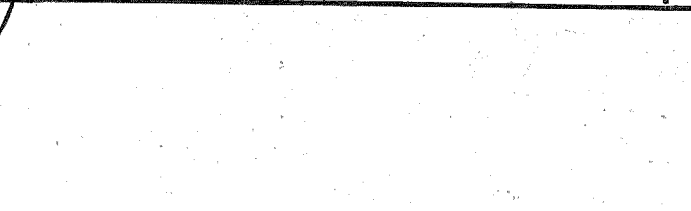
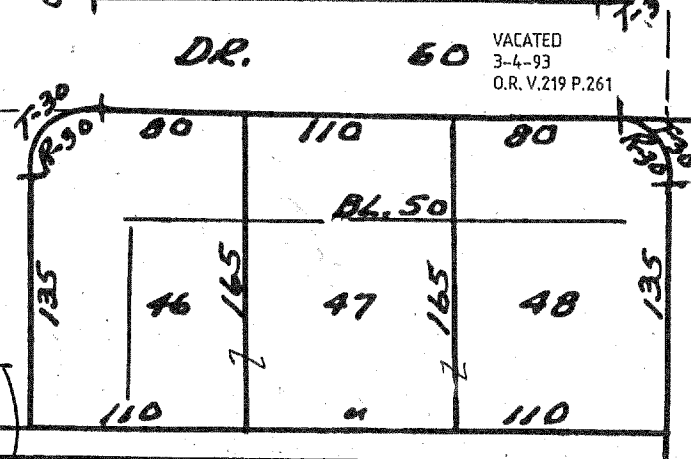
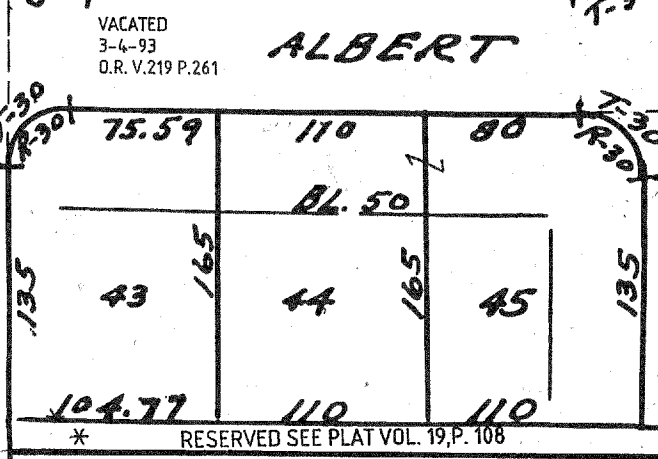
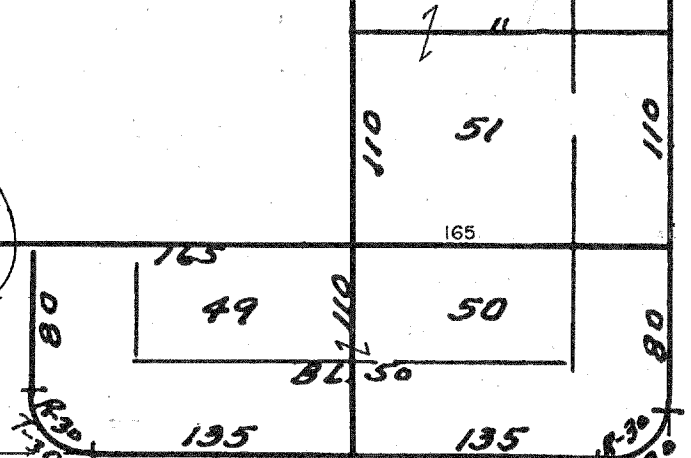
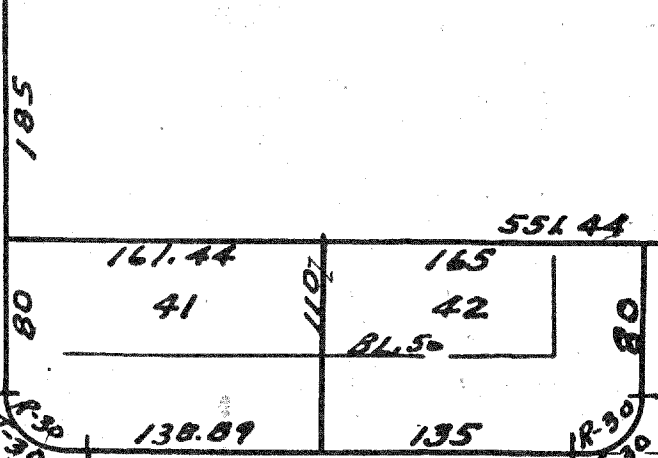
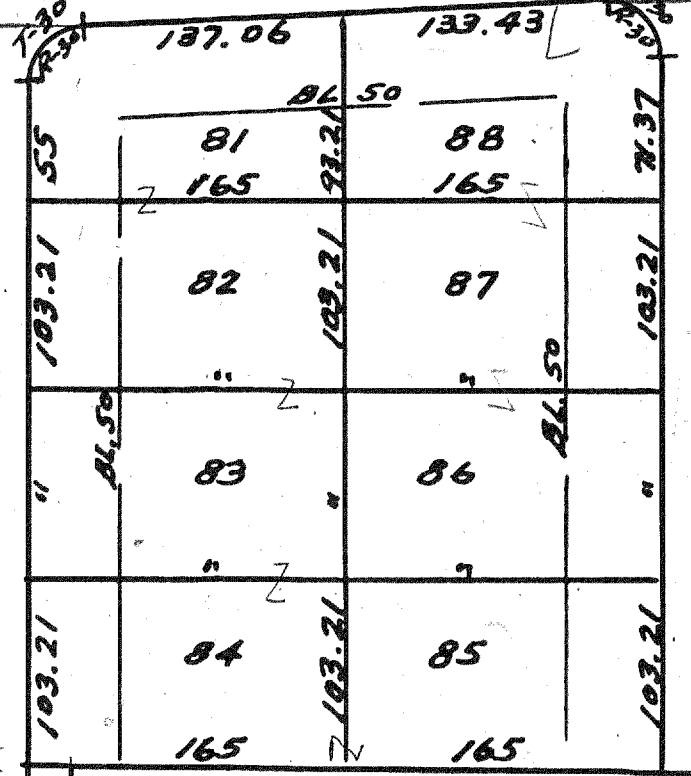
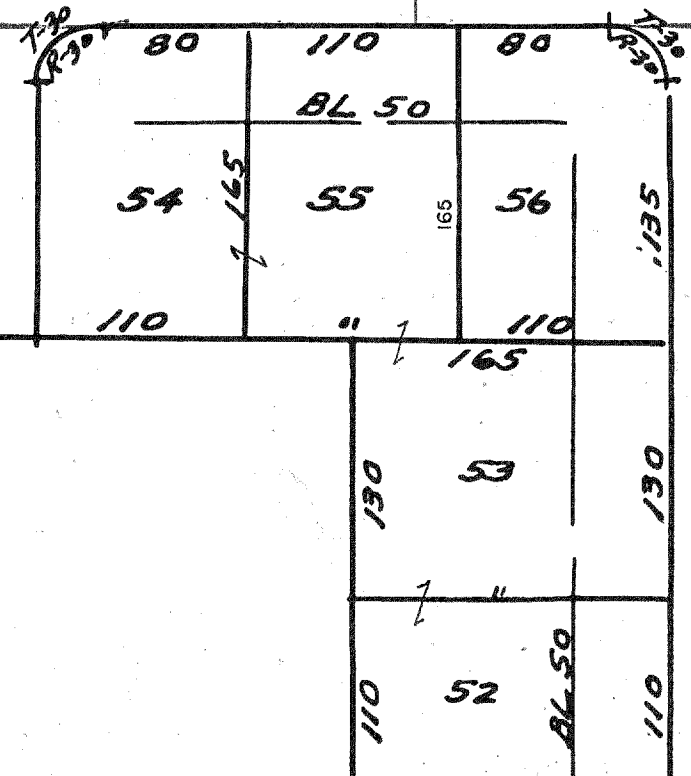
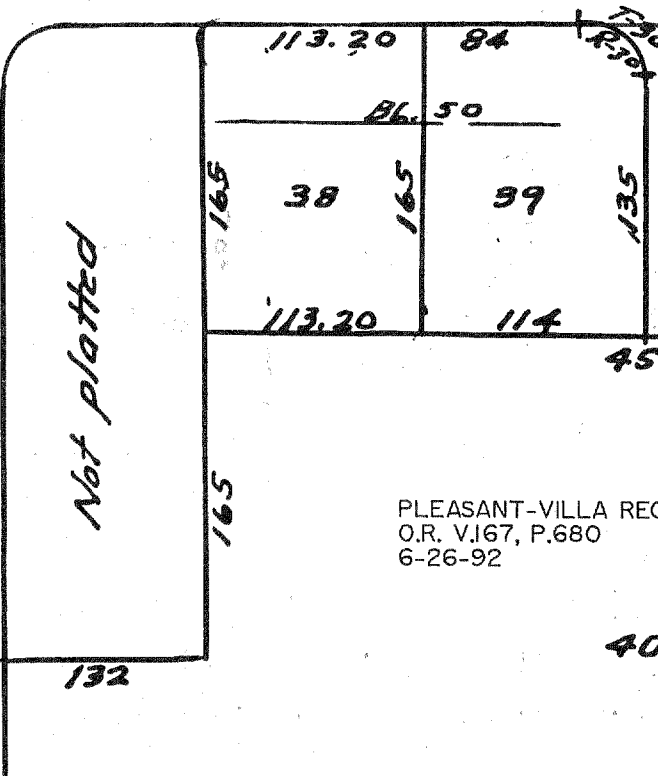
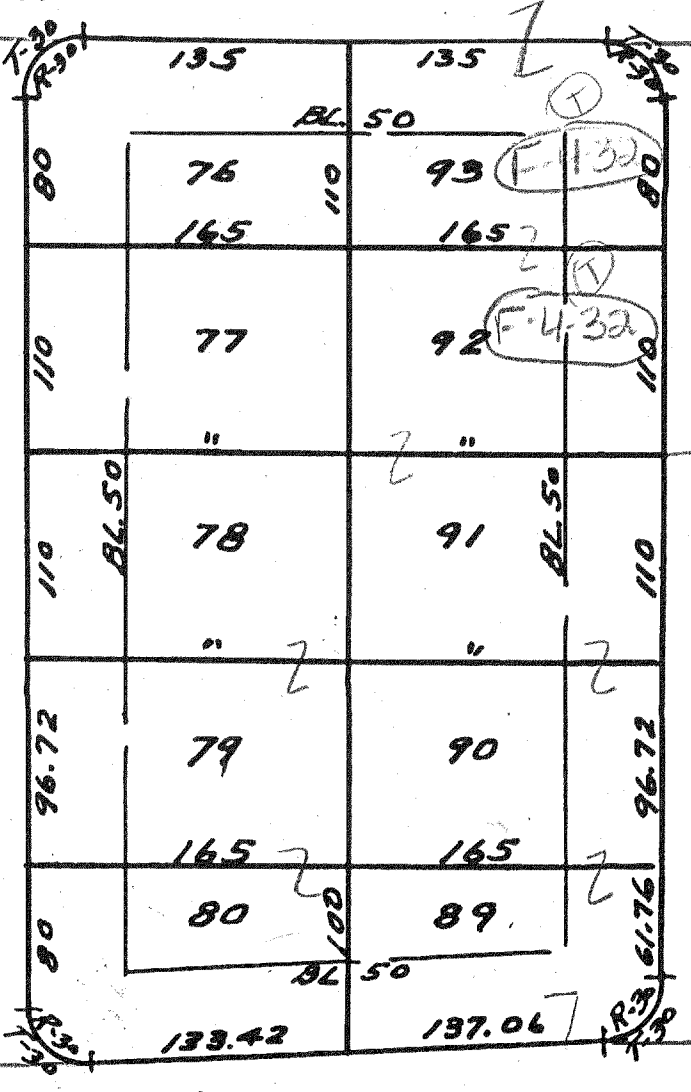
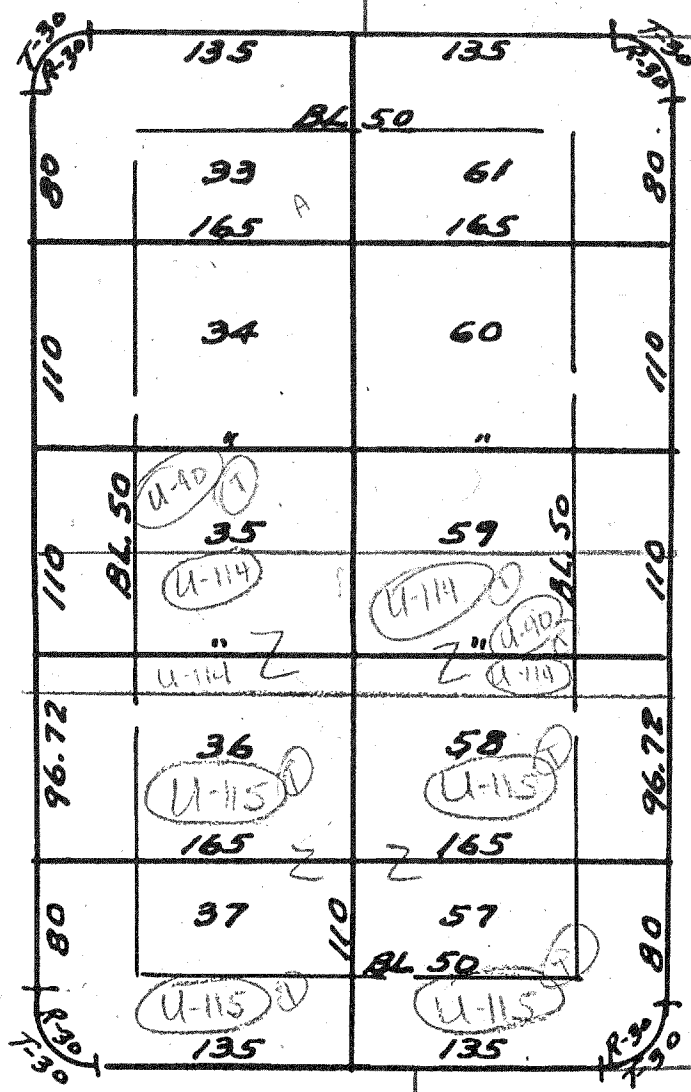
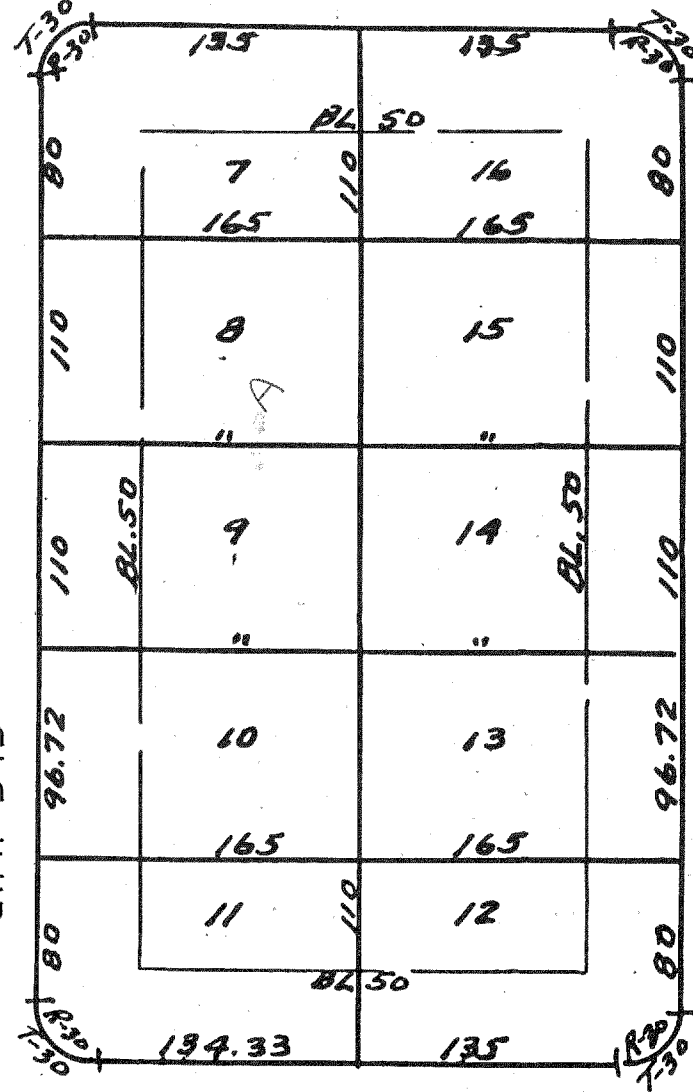

Scale 1/4" = 100' N.

\* E. & B. SAUDER  
DV. 436, P. 429  
0553919318000  
2AC. = MAP 69-A&B

\*\* NON-MAINTAINED RD STATUS  
9-12-01  
ORV 1790, P. 74

PLEASANT VILLA  
Pt. SW & NW 1/4's Sec. 1, Washington Twp.  
For details see Vol. 19, P. 108 & Recorder's Plats.

WASHINGTON TWP ALLOTS

69B

69-B

1-25-01