

VANDERBILT T.H. 328

J.L. Gardner  
15.9A

J. & J. Barnett  
12A

J.L. Gardner  
142.6A

N & C ANTILL  
5-31-94  
O.R. V.308 P.900

S & S SPAYDE  
12-2-93  
O.R. V.273 P.200

R & S TAMMER  
1-9-97  
ORV 480 P 391  
PP 053-37-057-05-001  
361.42

D. & S. HEESTAND  
O.R. V.179, P.942  
9-1-92 A

R PALM  
9-2-98  
ORV631,P379

0533705702000  
63.782 A.

20.5 AC.

(D-197)

D & J MONTGOMERY  
4-28-97  
ORV 502 P 265

L.I. COLLINS  
4-28-97  
ORV 598 P 688

L.I. COLLINS  
5-19-99  
ORV 598 P 690

L.E. FLYNN  
10-20-00  
ORV.847,P.440

M.&K. STAFFORD  
8-25-00  
ORV.831P.882

M.&K. STAFFORD  
8-25-00  
ORV.832P.147

J.R. WELLS  
8-25-00  
ORV.832P.147

C.&C. PALM  
5-7-01  
ORV.906,P.587

469AC  
11-31-01

(-97AC)

(-3AC)

(-569AC)

(-374)

(-374)

(-374)

(-374)

(-374)

(-374)

(-374)

(-374)

(-374)

(-374)

(-374)

(-374)

3.763AC  
HH-223

3.769AC

1.473AC

1.52A

1.52A

1.52A

1.52A

1.52A

1.52A

1.52A

1.52A

1.52A

1.52A

1.52A

1.52A

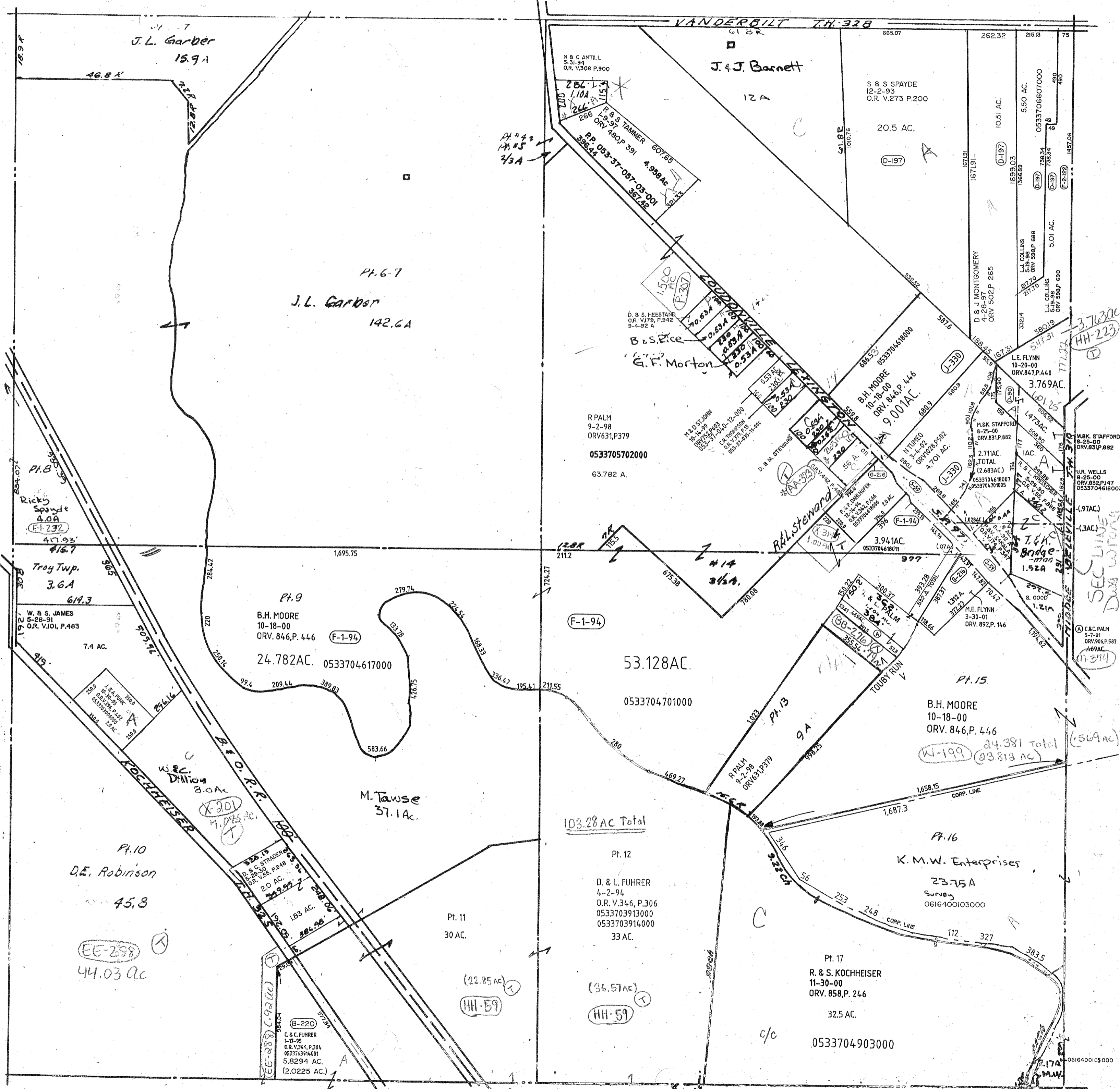

WASHINGTON TWP.  
SEC. 30

Twp. 20-R-18

4202