

G.M. & B.L. FRONTZ
OR. V.155, P.693
4-30-92 A

E & M McGAULEY
1-4-99
ORV 669P 319
LO AC.
0543815008003

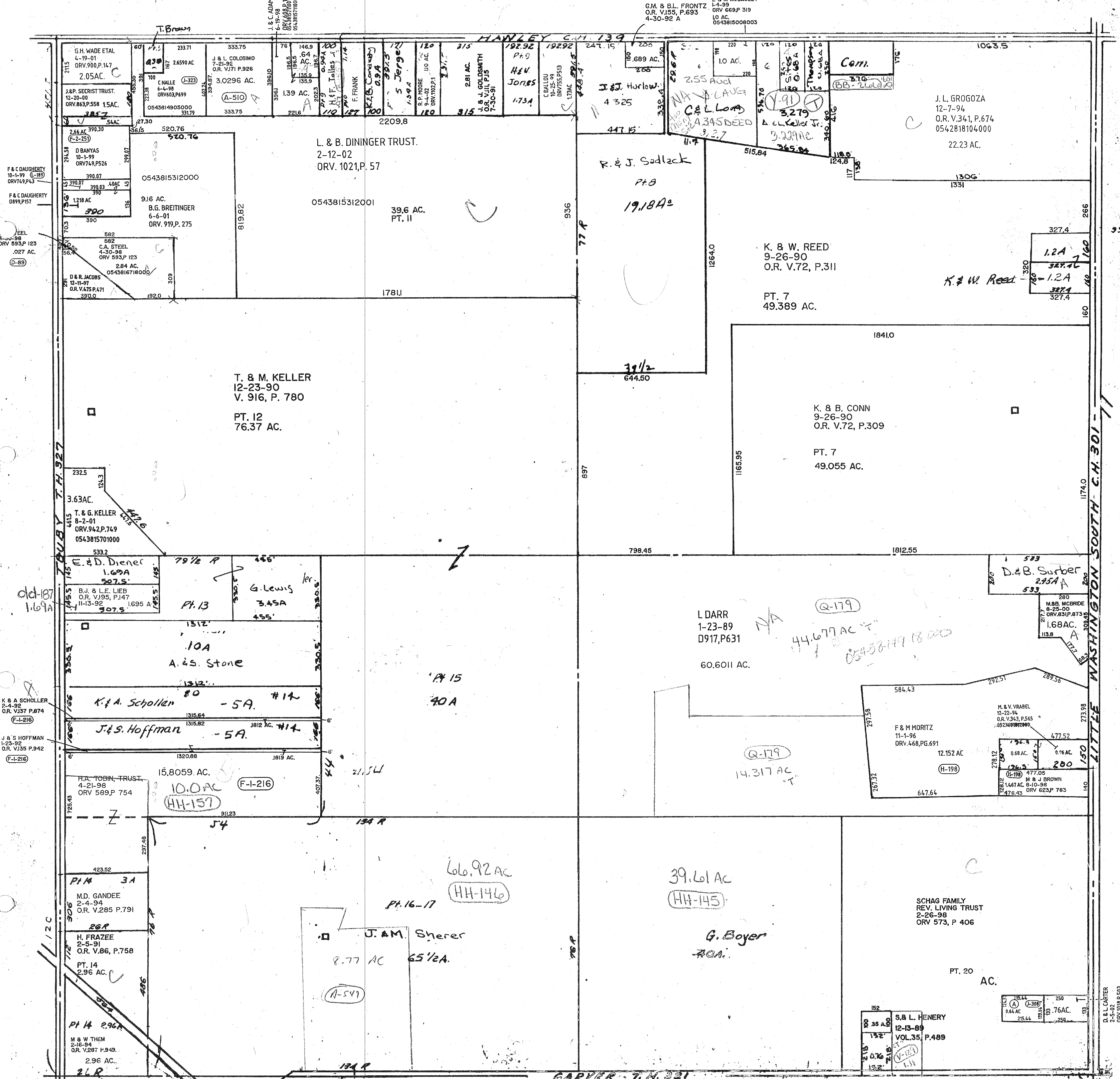

F & C DAUGHERTY
10-1-99 (L-18)
ORV 749, P.43

F & C DAUGHERTY
0899, P.157

EEL
4-9-96
ORV 593, P.123
.027 AC.
(D-89)

dd-187
1.69A

K & A SCHOLLER
2-4-92
OR. V.137 P.874
(F-1-216)

J & S HOFFMAN
1-23-92
OR. V.135 P.942
(F-1-216)

M.B. & B. SCHAG TRUST.
2-5-02
ORV. 1018, P.501
64 AC.

WASHINGTON TWP.
SEC 14 9-5-02

D & L CARTER
2-5-02
ORV. 1018, P.503