

C. R. CASE
6-18-02
ORV.1071,PG.191

D. SCHWARTZ
8-19-96
ORV.453,P.90

L. & M. SHAFER TRUST
2-8-02
ORV.1020,P.76

HANLEY RD. C.H. 139

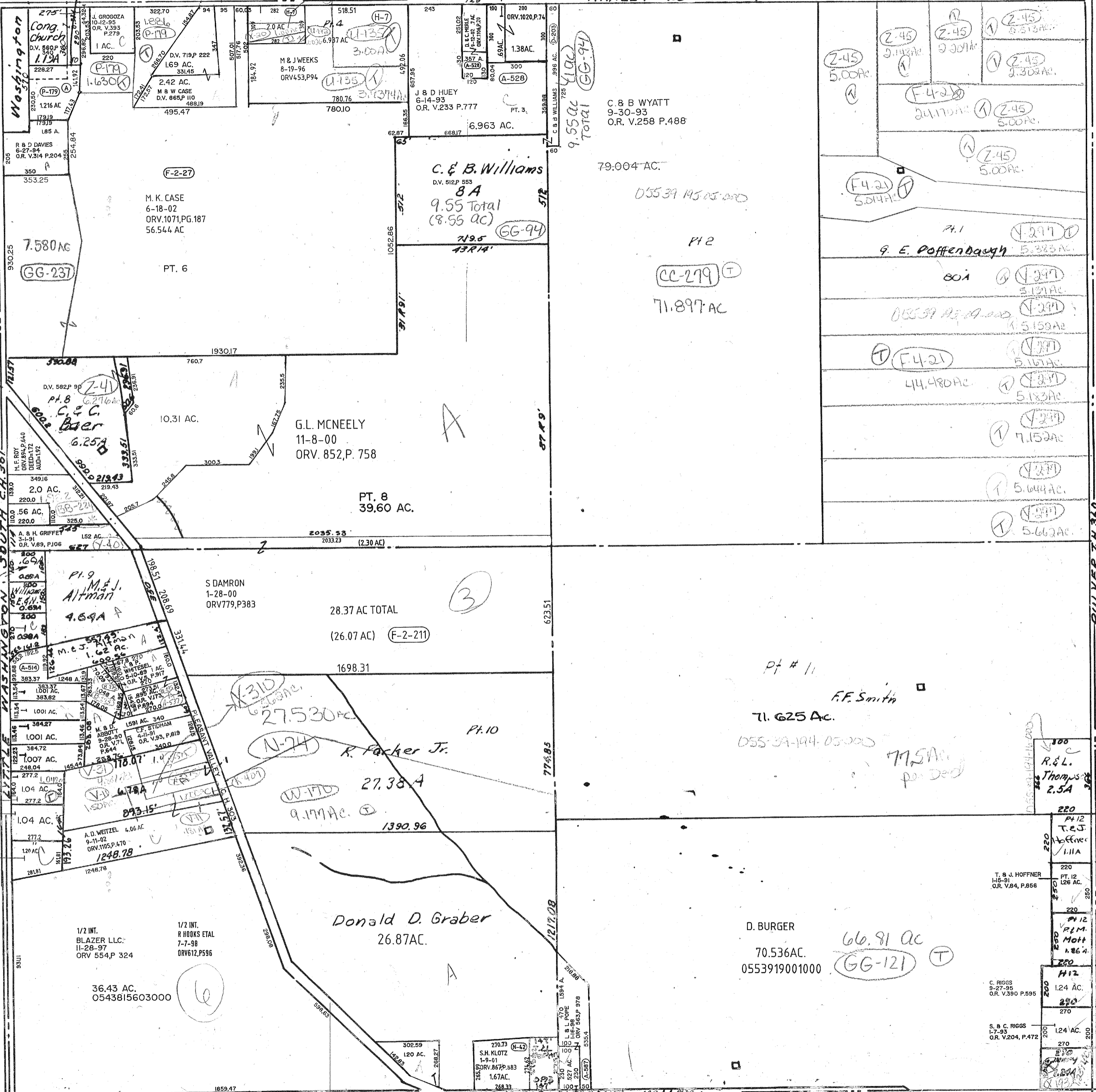

G. & T. GLEASON
10-1-91
O.R. V.119, P.509

MD. RIDLEY
10-4-50
O.R. V.209 P.852

M. S. BUCKLEY

G. & D. SCHUNATZ TRUST
6-4-01
ORV. 917, P. 770

K. & A. MCGREGOR
2-12-93
O.R. V.209 P.852

K. SHOOK
10-29-91
O.R. V.125, P.945

M. & D. ABBOTT
3-8-00
ORV.789,P.138

M. & D. ABBOTT
5-20-91
O.R. V.100, P.355

W. & B. LUDICK
9-23-92
O.R. V.183, P.564

M. & S. HOUT
4-27-93
O.R. V.222 P.444

S. McCAFFERY
2-1-01
ORV. 873, P. 422

B. & S. COURSON
7-15-96
ORV. 445, P. 824
0543815317001

0553919001001
0553918717000

WASHINGTON TWP.
SEC. 13
9-13

TWP. 20 RNG. 18