

ORCHARD PARK C.H. 32

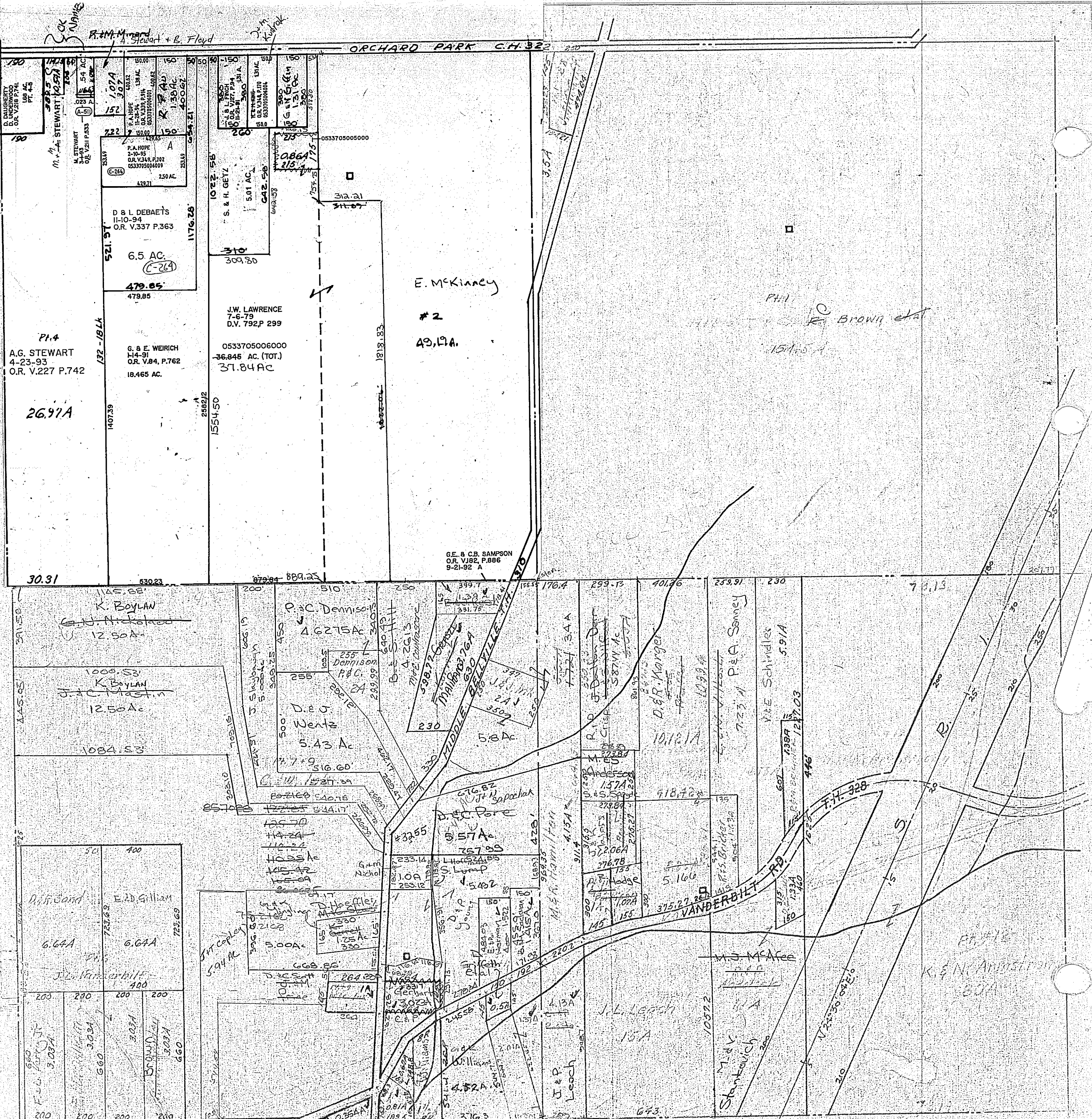

DAUGHERTY
D. V. 218 P.74
PT. 4.5
100
M. STEWART
4-23-93
O.R. V.227 P.742
26.97A

107A
3.07
P.A. HOPE
11-28-94
O.R. V.349 P.702
0533705006009
429.71
250 AC
521.57
6.5 AC
479.85
G. & E. WEIRICH
11-4-91
O.R. V.84 P.762
18.465 AC

1072.58
S. & H. GETZ
5.01 AC
310
309.80
J.W. LAWRENCE
7-6-79
D.V. 792 P. 299
0533705006000
36.845 AC. (TOT.)
37.84 AC

0864
215
E. McKinnacy
#2
49.1A.

G.E. & C.B. SAMPSON
O.R. V.182 P.886
9-21-92 A

PH.1
R. Brown et al
154.5 A

30.31
530.23
1407.39
132-18 LK
1176.28
1813.83

145.88
K. BOYLAN
12.50A
1000.53
K. BOYLAN
12.50A
1084.53

P.C. DENNISON
4.6275A
D.E.U. Nente
5.43 AC
516.60
D.R. MARGER
10.181A
P.E.A. SONNEY
7.23 A
V.E. SCHMIDT
5.91A
1277.03

6.64A
E.D. GILLIAM
6.64A
J.L. LEACH
10A
M.J. MCFREE
10572
J.P. LEACH
10A
M.D.V. STANKOVICH
10572
K. & N. ANDERSON
50A

Lexington S.D.

Twp. 20-R-18

WASHINGTON TWP.
SEC. 20