

2163
1475
1388

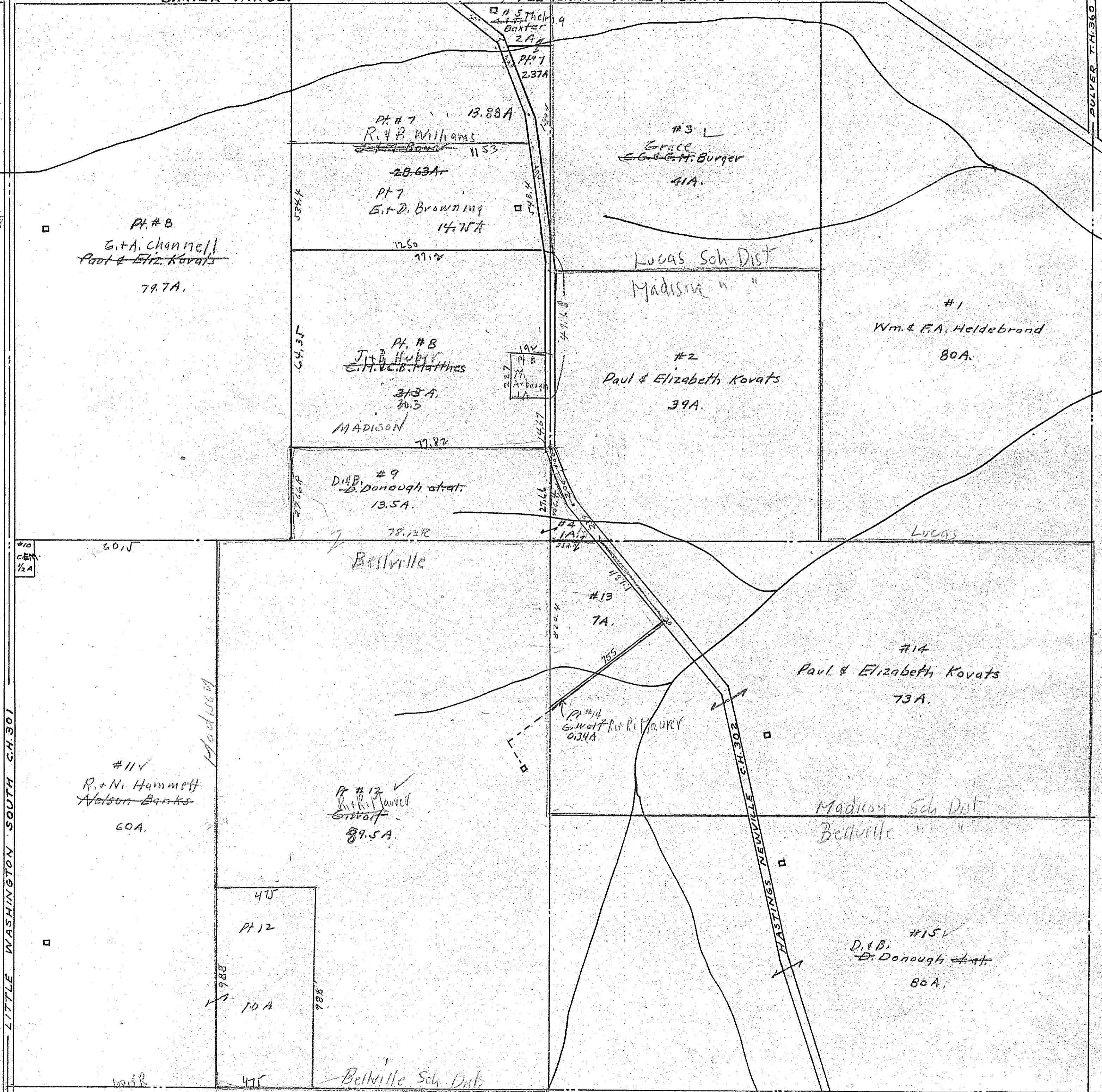

Pl. # 8
E. & A. Chamnell
Paul & Eliz. Kovats
79.7A.

Pl. # 7
R. & P. Williams
~~1153~~
28.63A
Pl. # 7
E. & D. Browning
14.75A
12.50
77.12

3
Grace
G. & M. Burger
41A.

Lucas Sch. Dist
Madison " "

1
Wm. & F.A. Heidebrand
80A.

Pl. # 8
J. & B. Huber
E. M. & C. B. Matthews
31.3A
30.3
MADISON
77.82

2
Paul & Elizabeth Kovats
39A.

D. & B. # 9
Donough et. al.
13.5A.
78.122

Bellville

LUCAS

13
7A.

14
Paul & Elizabeth Kovats
73A.

11V
R. & N. Hammett
Nelson Banks
60A.

Pl. # 12
G. & R. Lawver
Gilvort
89.5A.

Madison Sch. Dist
Bellville " "

475
Pl. 12
10A
788
475

15V
D. & B.
Donough et. al.
80A.

Bellville Sch. Dist

TWP. 20-R. 18

WASHINGTON TWP.
SEC. 24

A.P. 3450 Pocket 11-Folder 2