

#1
L.
Herman H. Kennedy
80A.

#3
M. E. G. Miller
~~Faye Hoover~~
162.77A.

Pt #2
1A. ← L. & L. Shindler
Pt 2 0.360
W. Burchard Jr
S. Holland

Pt #2
Kvoesik
Jos. ~~Kvoesick~~
79A.
78A
77
76
75.7

2087
Pt #2
P. M.
Herold
1A
2087

2087
Pt 2
W.
Kvoesik
1A
2087

62

#4
62.75A

#6
T. & B. Powell
38 1/2A.

Pt #5
C. L. Cline
~~Fred Maut et al~~
84.5A.
80

#7-#9
Martin Sabo
80 1/2A.

#8
41A.

2.00
Pt 5
M.
Cline
4.5A.

8.32
2.21
5.41

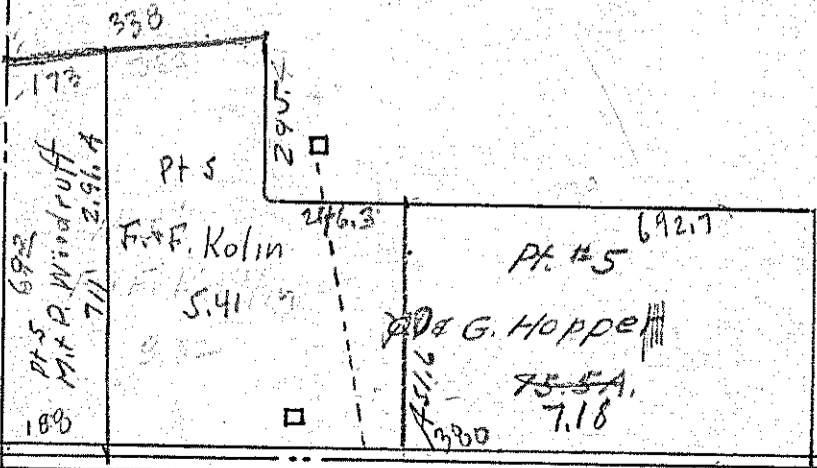

HANLEY C.H. 139

2600
1800
220
220
220
220
220

Twp. 20 R. 18

Twp. 20 - R. 18
Lehigh Sch Dist

WASHINGTON TWP.
SEC. 8