

IN WHOSE NAME PROPERTY ASSESSED

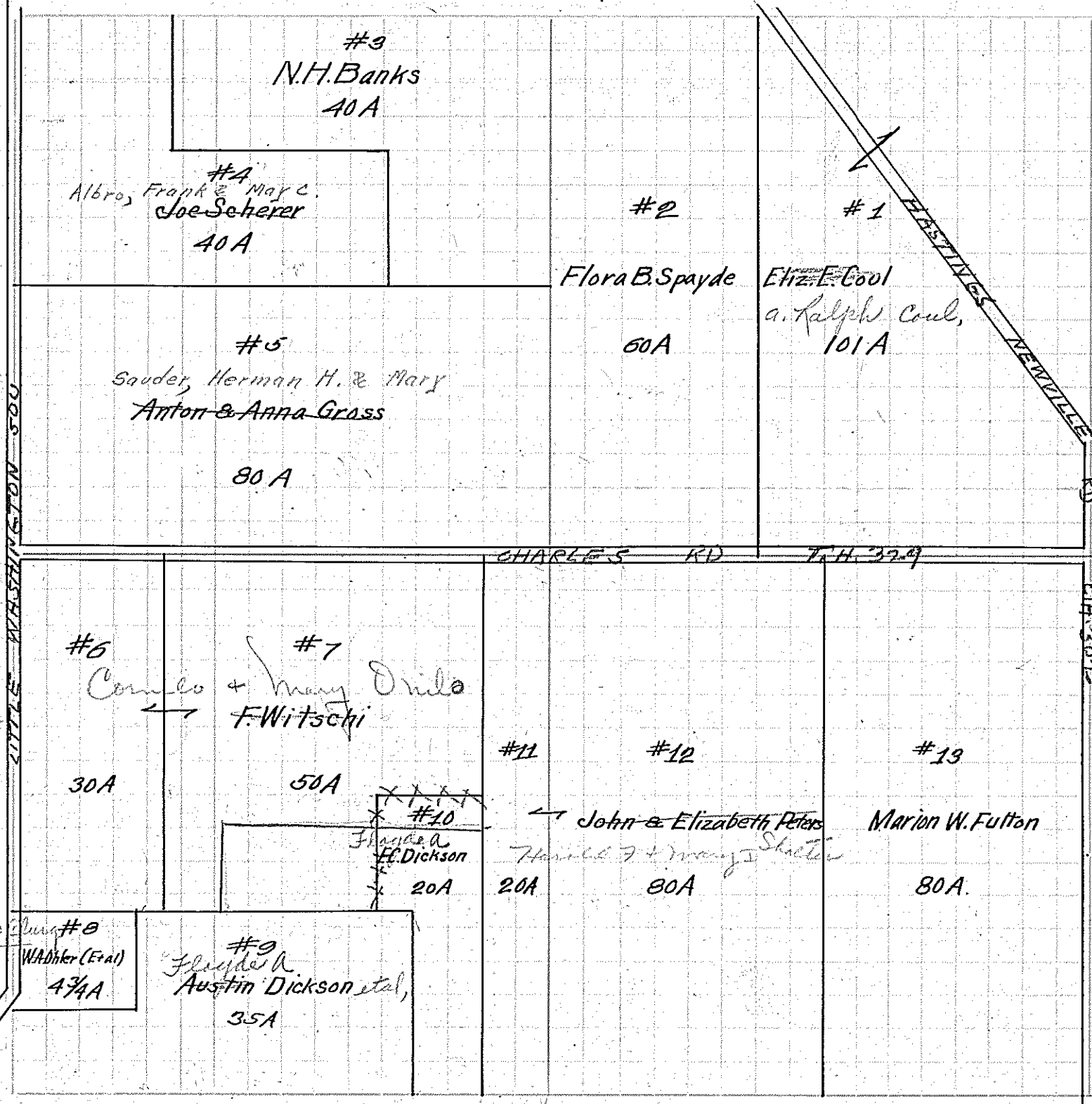

- ✓ Coul, Elizabeth E.
- ✓ Spayde, Flora B.
- ✓ Banks, Nelson H.
- ✓ Scherer, Joe
- ✓ Sauder, Herman H. & Mary
- ✓ Anton & Anna Grass
- ✓ Witschi, F.
- ✓ Witschi, F.
- ✓ Ohler, W. A. et al C. C. McClung
- ✓ Dickson, Austin & Myrtle L.
- ✓ Dickson, Emma C. Hayden
- ✓ Peters, John & Elizabeth E. Scott
- ✓ Peters, John & Elizabeth E.
- ✓ Fulton, Marion W.

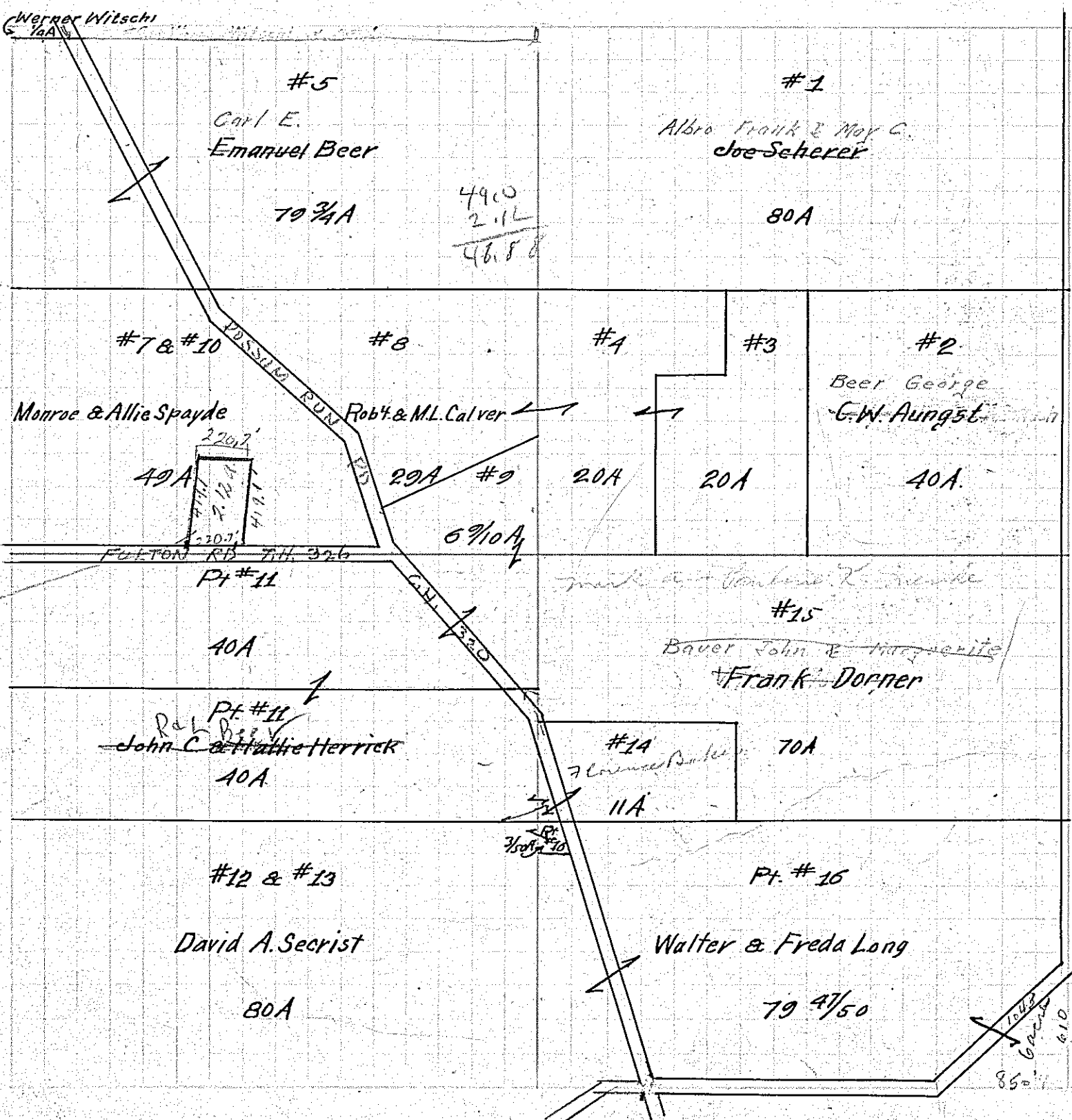

- ✓ Scherer, Joe
- ✓ Beer, George
- ✓ Augst, G.W.
- ✓ Calver, Robt. R. & Myrtle L.
- ✓ Calver, Robt. R. & Myrtle L.
- ✓ Beer, Emanuel
- ✓ Witschi, Werner
- ✓ Spayde Monroe & Allie
- ✓ Calver, Robt. R. & Myrtle L.
- ✓ Herrick, John C. & Allie
- ✓ Herrick, John C. & Allie
- ✓ Herrick, John C. & Allie
- ✓ Secrist, David A.
- ✓ Secrist, David A.
- ✓ Herrick, John C. & Allie Baker
- ✓ Dorner, Frank
- ✓ Secrist, David A.
- ✓ Long, Walter & Freda