

Assessment of Real

IN WHOSE NAME PROPERTY ASSESSED

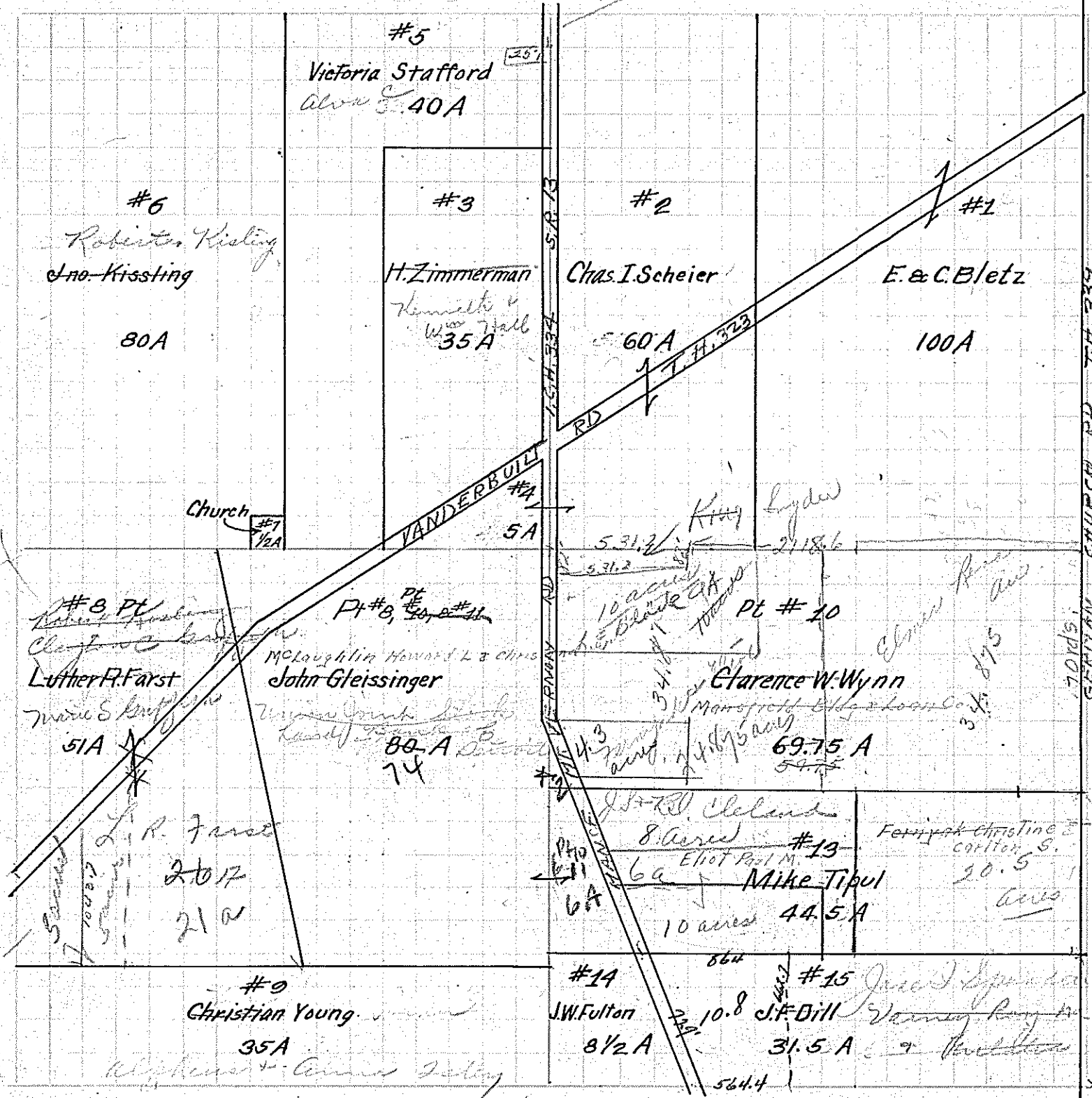

- ✓ Bletz, Edward & Clara E
- ✓ Scherer, Chas. D.
- ✓ Zimmerman, Edward
- ✓ Scherer, Chas. D.
- ✓ Stafford, Victoria
- ✓ Kisting, John Robert
- ✓ Farst, Luther R.
- ✓ Gleissinger, John
- ✓ Young, Christian
- ✓ Gleissinger, John
- ✓ Wynn, Clarence W.
- ✓ Tipul, Mike
- ✓ Fulton, John W.
- ✓ Dill, J. F.

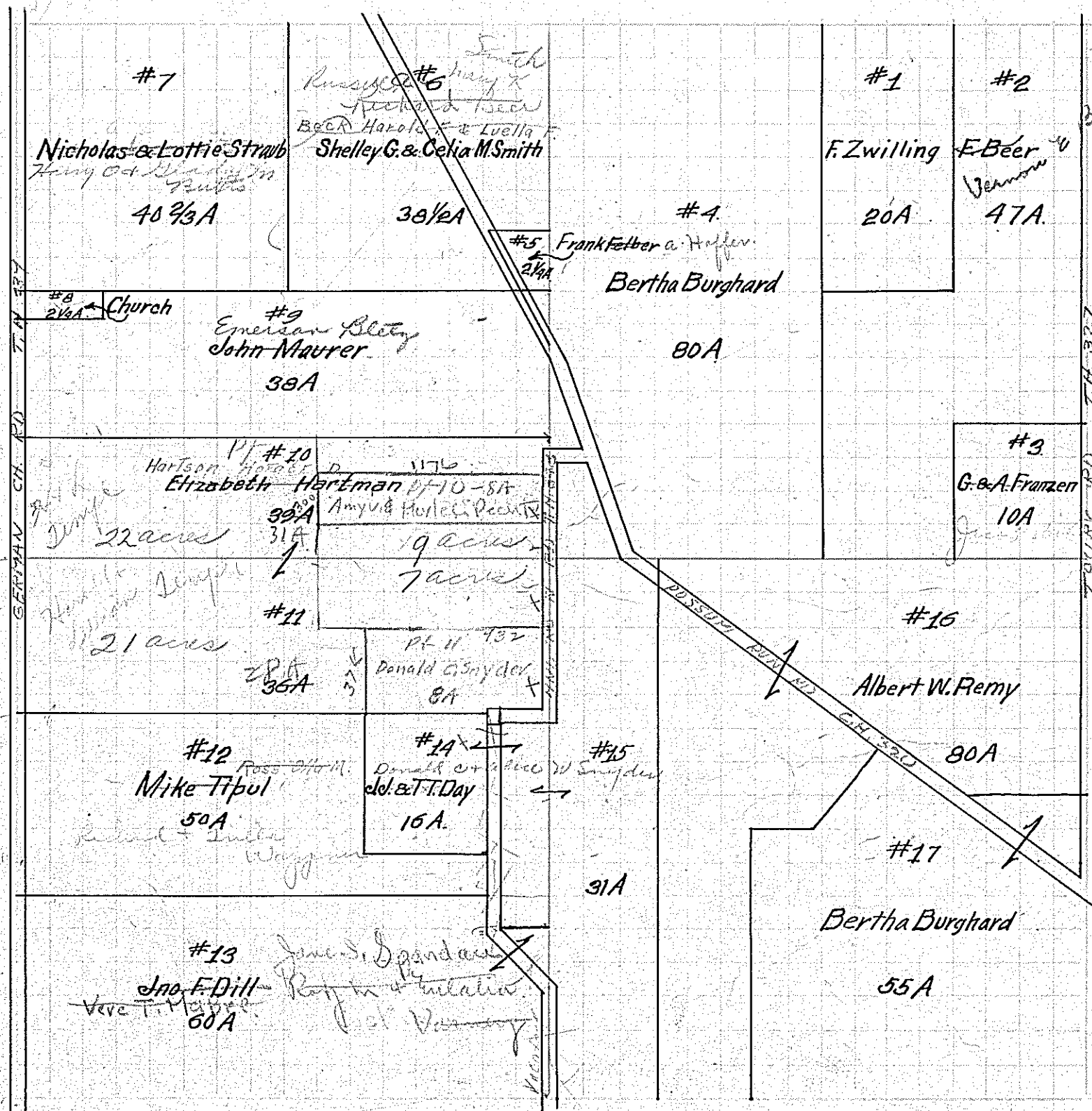

- ✓ Zwilling, Frank
- ✓ Beer, Frederick W. Vernon &
- ✓ Franzen, Geo. & Anna Bibbig
- ✓ Burghard, Bertha Albert Beer
- ✓ Bletz, Frank
- ✓ Smith, Shelley G. & Celia M.
- ✓ Strub, Nicholas & Lottie
- ✓ Maurer, John A. & Della
- ✓ Hartman, Elizabeth
- ✓ Hartman, Elizabeth
- ✓ Tipul, Mike
- ✓ Remy, Albert W.
- ✓ Burghard, Bertha