

IN WHOSE NAME PROPERTY ASSESSED
Fike, Frank H.
Palmer, Joseph H.
Armentrout, Irene R.
Schillinger, Frank & Elizabeth
Schillinger, Frank & Elizabeth
Moritz, Fred & Maria
Lutz, Henry
Lutz, Henry
Lutz, Henry
Stone, T. C.
Stone, T. C.
Wiles, W. L. & Annie
Moser & Fay
Spieß, Edward H & Minnie
Friend, Henry
Deschner, Peter & Katharine
Banks, Theo.
Smith, Newell C.
McFarland, Laura
Palmer, Joseph H.
McFarland Carl
McFarland, J. O. Lester W.
McFarland, Lester
McFarland, Mary Ellen
Moser & Fay Margaret et al
Lutz, L. H. Verdas et al
Bowers, Miller Schiess et al
Keefe, J. Wesley

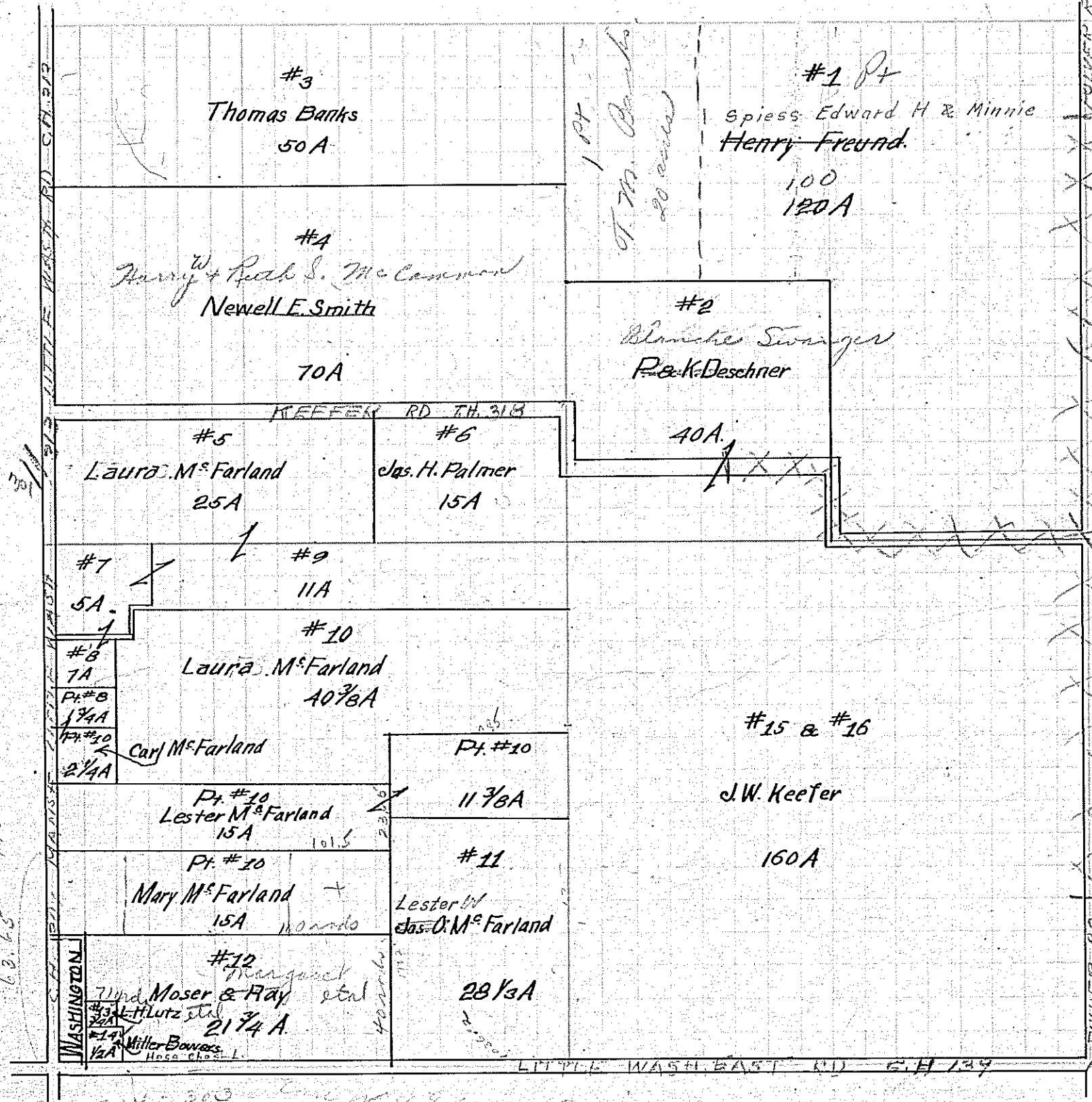

63.65
175-217

200-300
224-43