

Assessment of Real

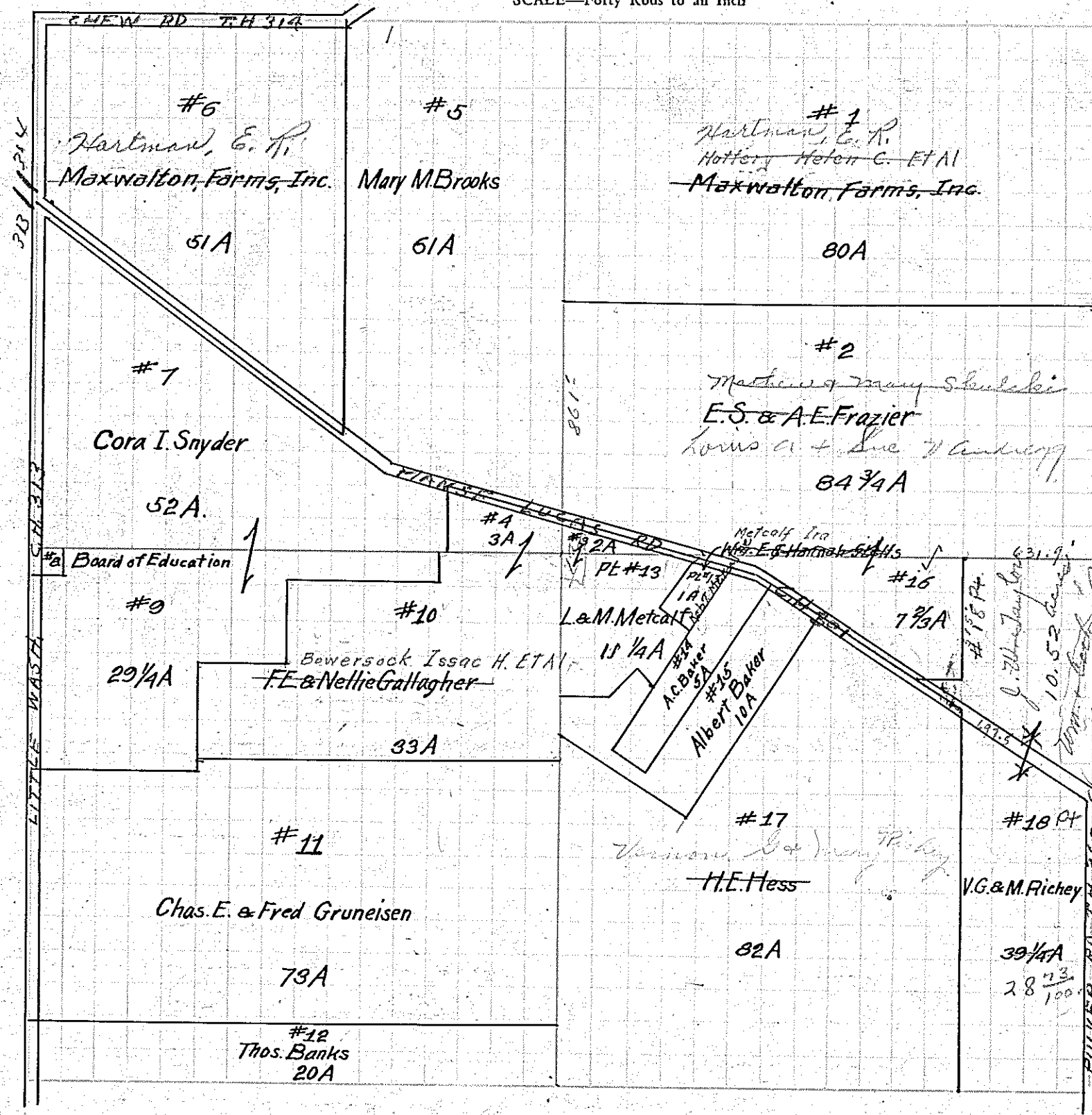

- IN WHOSE NAME PROPERTY ASSESSED
- Hartman, E. R.
 - Maxwellton Farms Inc
 - Frazier, Elmer & Anna E. & Sue V
 - Metcalf, Lee & Emma
 - Gallagher, Floyd E. & Nellie
 - Brooks, Mary M.
 - Maxwellton Farm Inc.
 - Snyder, Cora I.
 - Snyder, Cora I.
 - Gallagher, Floyd E. & Nellie
 - Gruneisen, Chas. E. & Fred
 - Banks, Thos.
 - Stelts, William E. & Hannah
 - Metcalf, Lee & Emma
 - Baker, Albert C.
 - Frazier, Elmer E. & Anna E. & Sue V
 - Hess, H. E.
 - Richey, Vernon G. & Mary

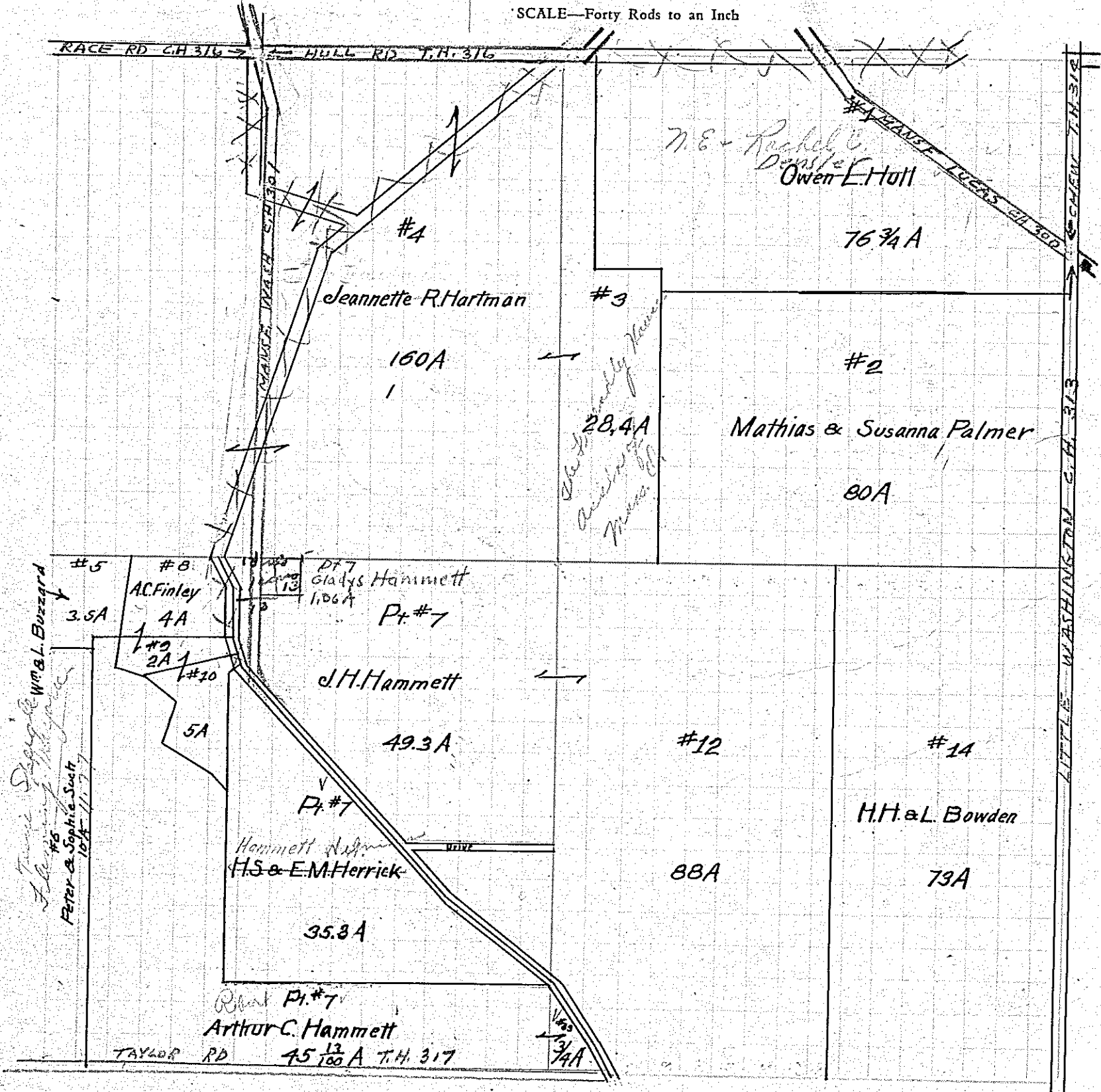

- Hull, Owen Densley, H. E. & Rachel C.
- Palmer, Matthias & Susanna
- Hartman, Jeannette R.
- Hartman, Jeannette R.
- Buzzard, William & Lena
- Swick, Peter & Sophie
- Herrick, Howard S. & Ethel M.
- Hammett, J. H.
- Hammett, Arthur C. Robert R.
- Finley, A. C.
- Finley, A. C.
- Finley, A. C.
- Hammett, J. H.
- Hammett, Arthur C. Robert R.
- Bowden, Howard N. & Leta