

LITTLE WASHINGTON RD.

Not platted

144

50.25
165.17
144.52

WILL AVE. 60

LEMLEY AVE. 60

Scale
1"=100'

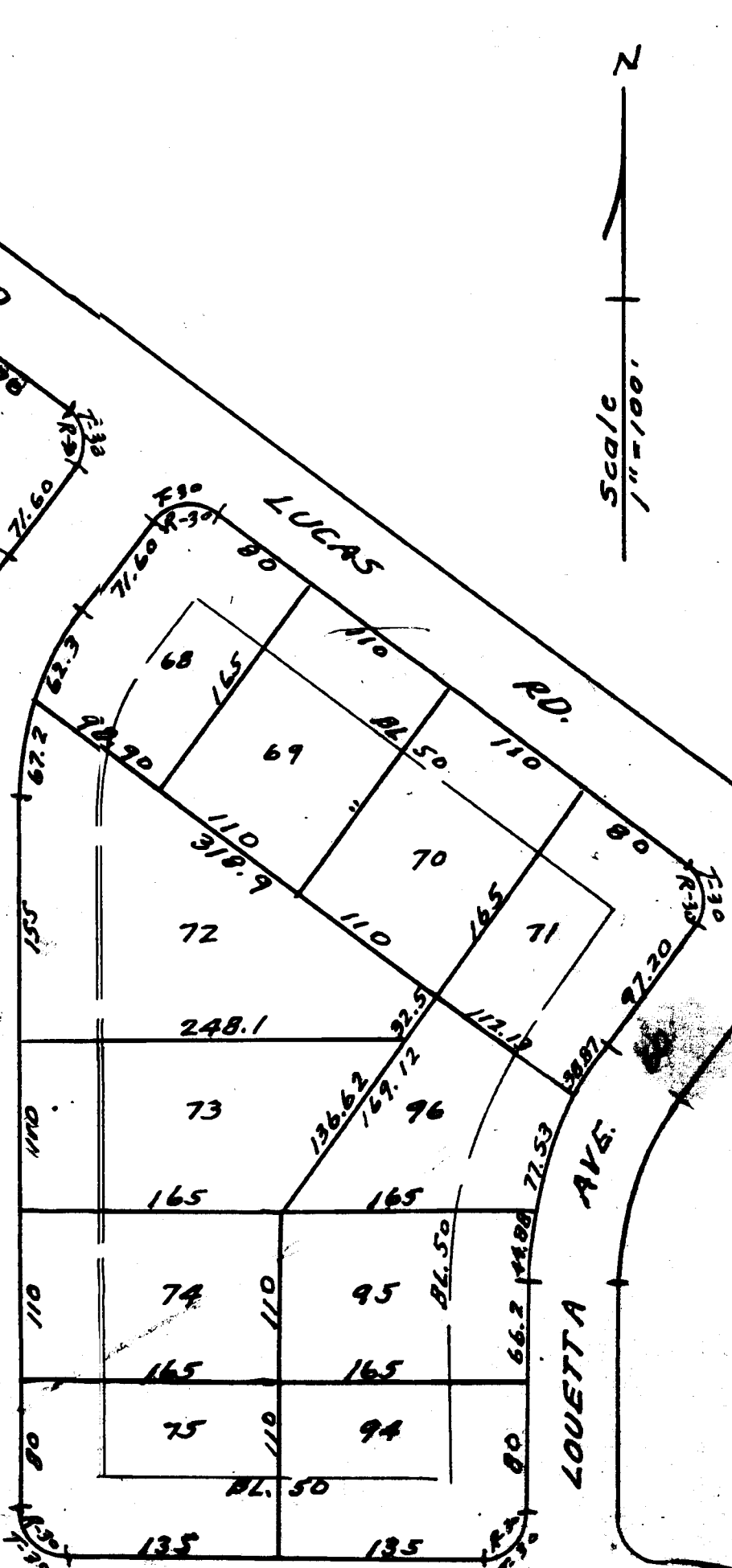
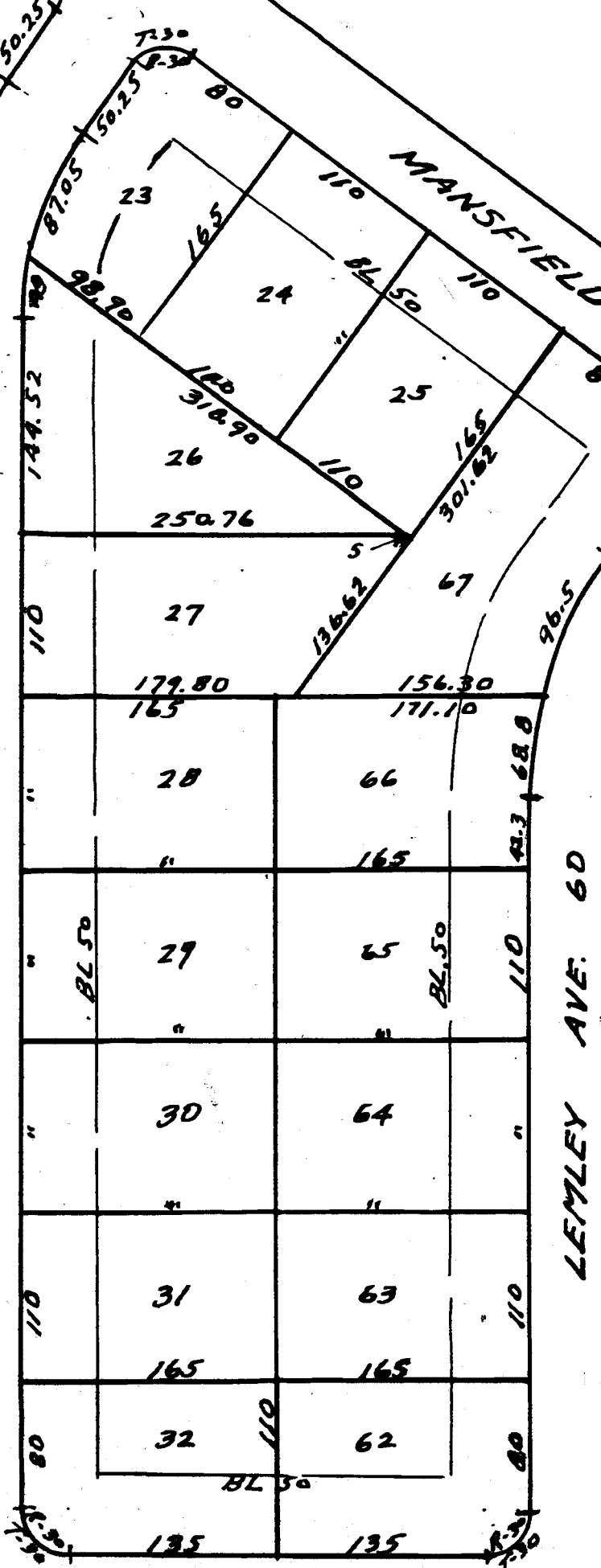
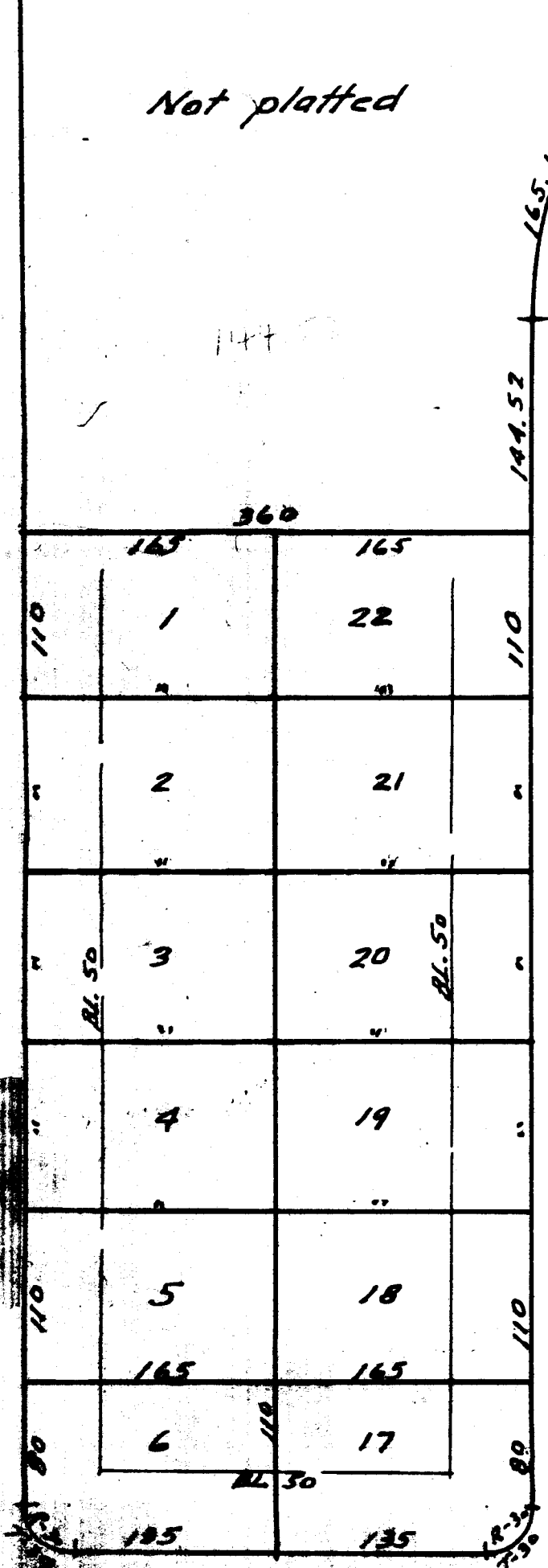

SAUDER

DR. 60

PLEASANT VILLA
 Pt. SW. 1/4, Sec. 1, Washington Twp.
 For details see Vol. P. Recorder's Office
 WASHINGTON TWP. ALLEYS