

City of Mansfield

Stone, M.

N. 88° 30' E.

Corp. Line

N. 88° 45' E. 1356.16'

C. H. 310

MIDDLE BELLVILLE ROAD - 60'

MIDDLE BELLVILLE ROAD - 60'

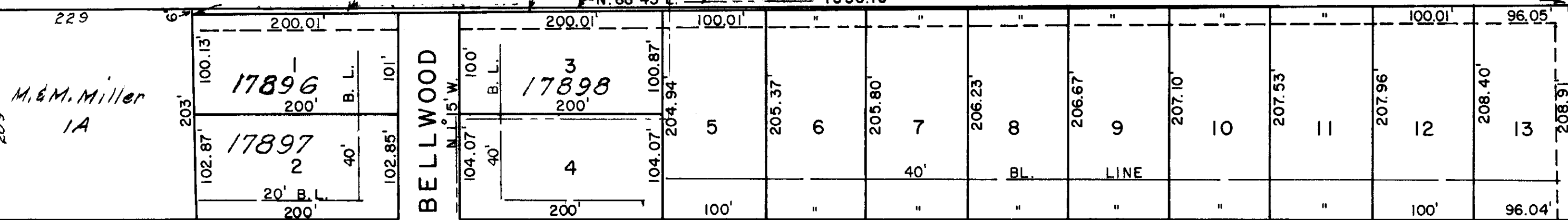

SHERWOOD DR. EAST - 60'

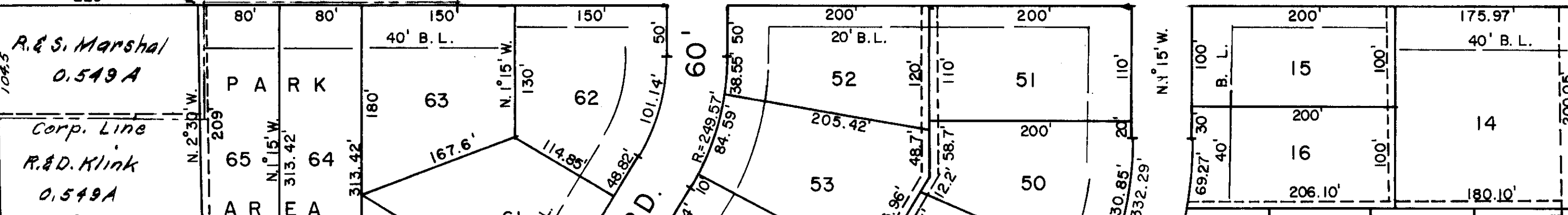

MARWOOD RD. - 60'

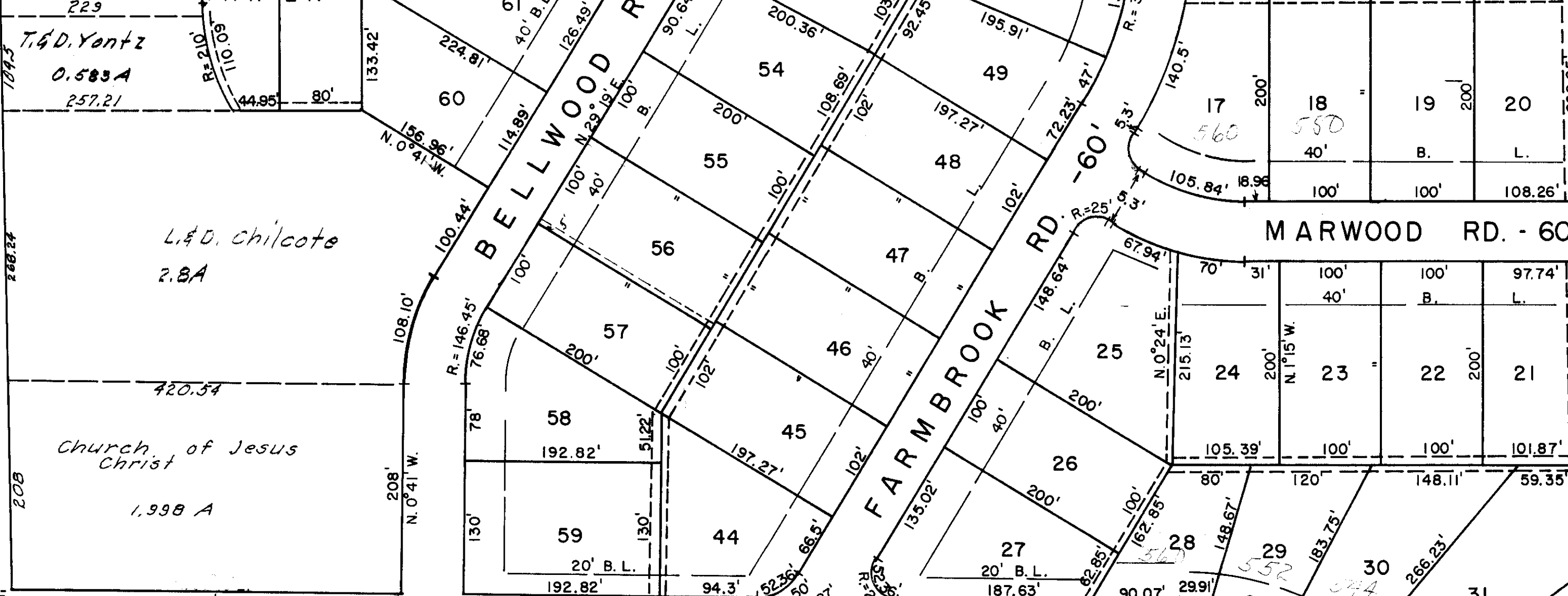

WALFIELD DR. - 60'

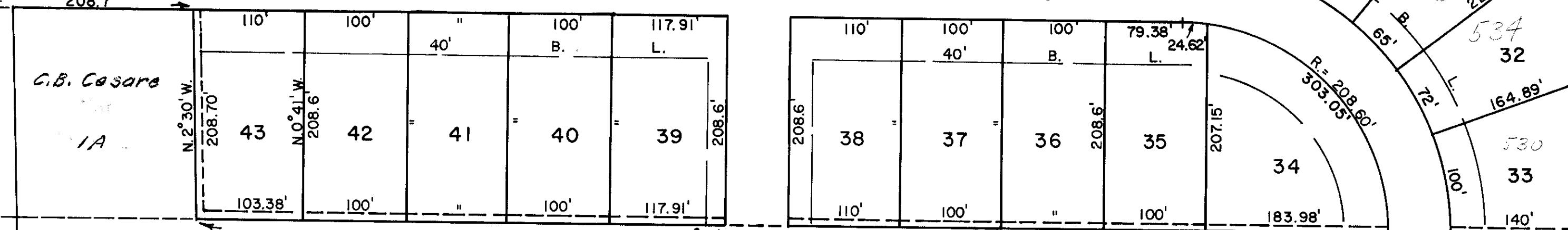

S. 89° 19' W. - 1375.27'

SOUTH LINE, N. E. 1/4, SEC. 8

EAST LINE, N. E. 1/4, SEC. 8

SCALE - 1" = 100'

VOL. 20, PAGE 35
RECORDERS PLATS

BELLWOOD TERRACE NO. 2
PT. OF N. E. 1/4, SEC. 8
WASHINGTON TWP. ALLOTS