

CITY of MANSFIELD

N. 88° 30' E.
N. 88° 45' E.

C. H. 310
MIDDLE BELLVILLE ROAD - 60'

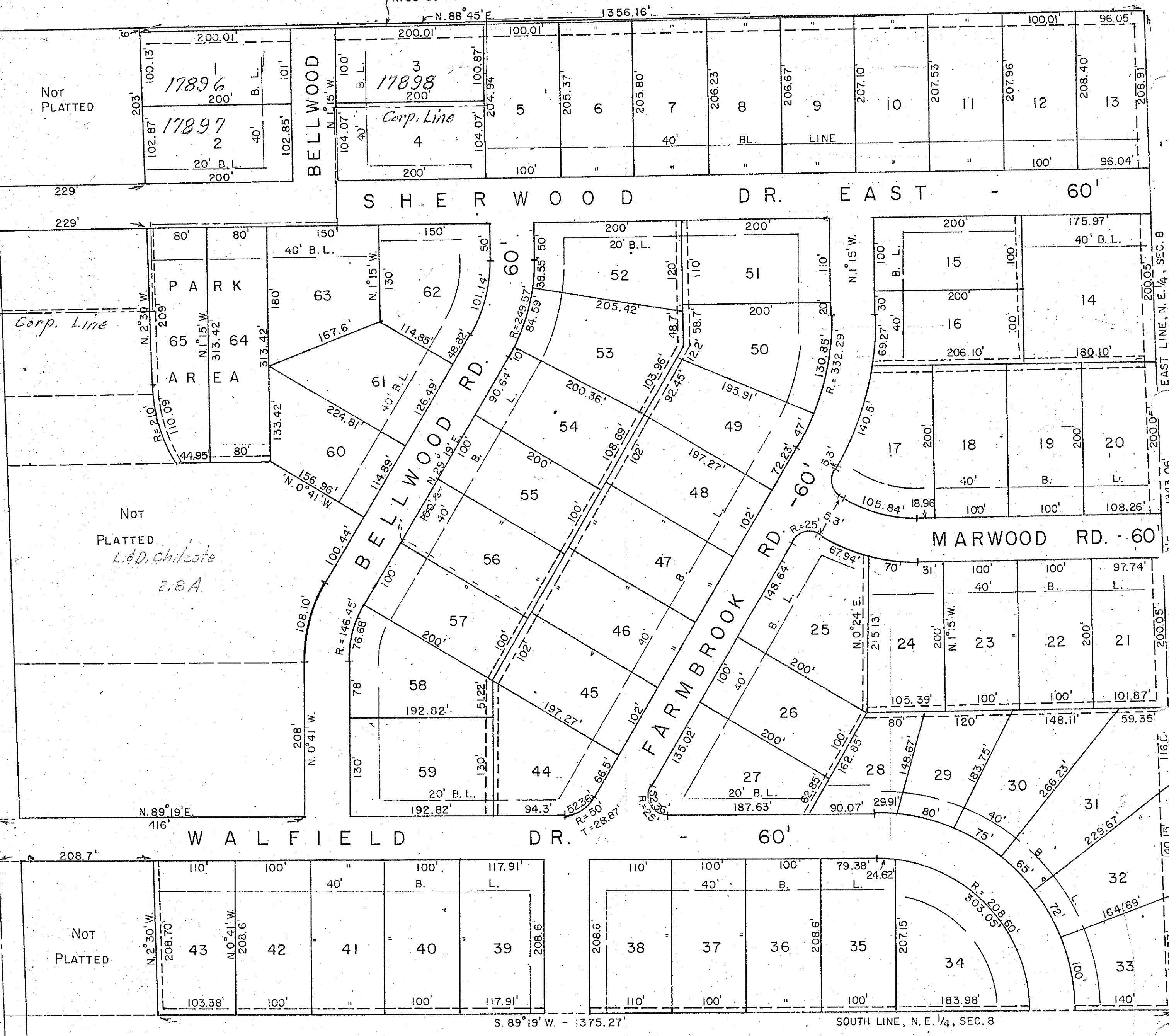

VOL. 20, PAGE 35
RECORDERS PLATS

BELLWOOD TERRACE NO. 2
PT. OF N.E. 1/4, SEC. 8
WASHINGTON TWP. ALLOTS
LEX. S.D.

74