

(B) COUNTRYME LODI LTD
1-4-02
ORV.1005,P.442

T & B TRAXLER
1-22-99
ORV. 674P.574
(0.9679 AC.)
10.0001 AC.

L. & S. PHILLIPS
3-17-92
O.R.V.146, P.401
0472606102002

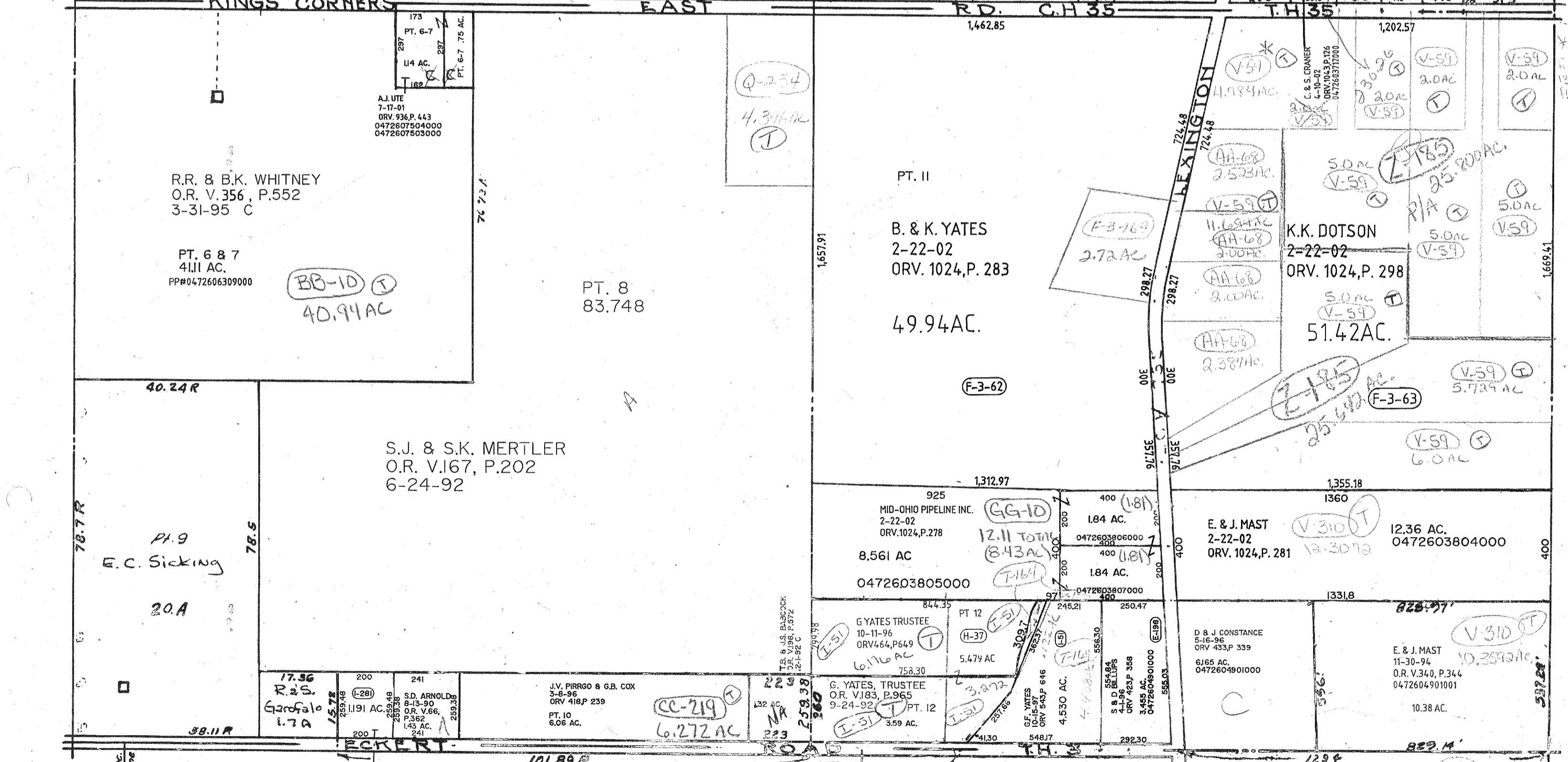
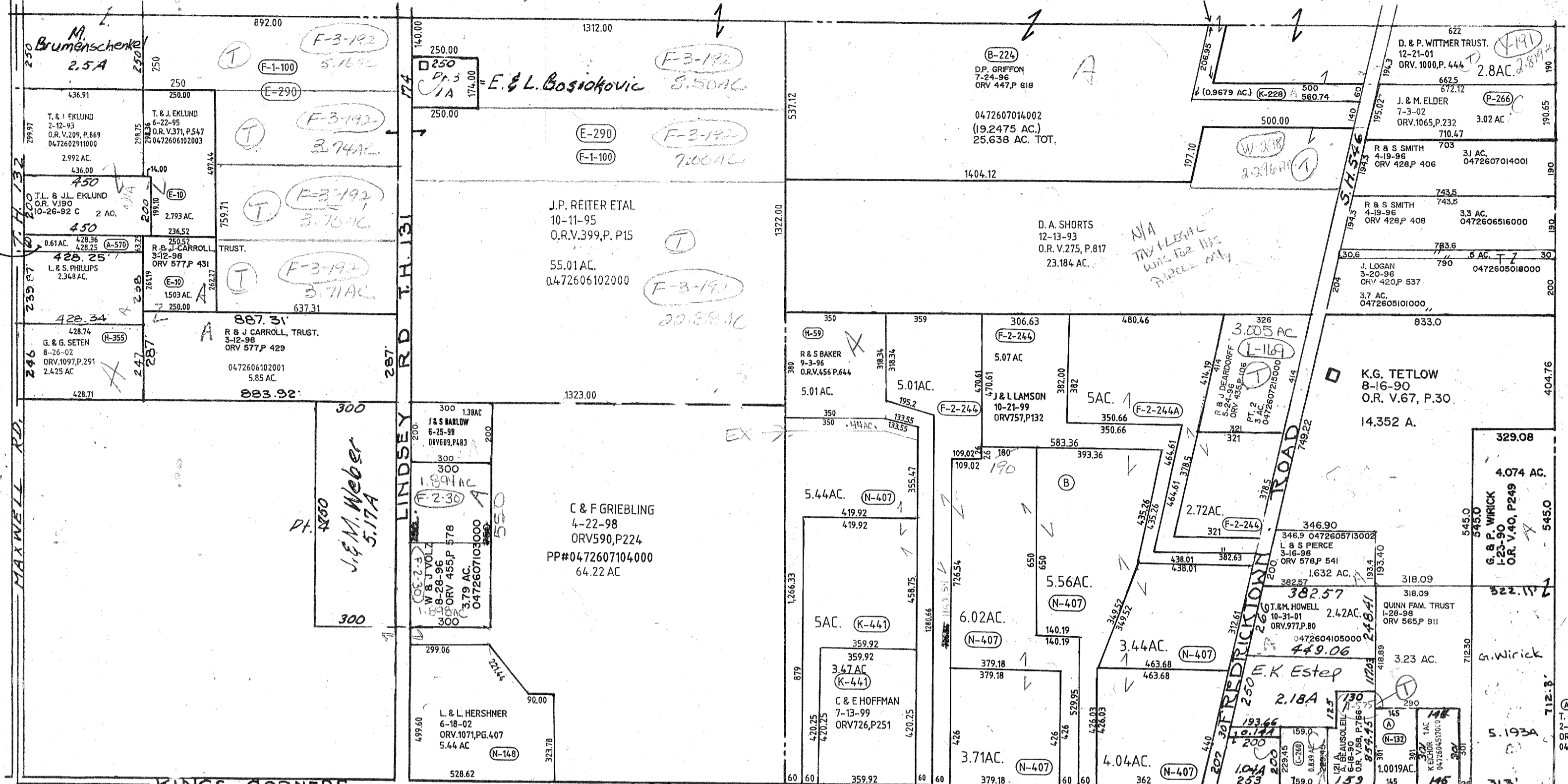

Troy TWP
8-28-02 SEC. 35