

© S. & K. SHOUP 5-17-00 ORV. 806.P. 797 774C.  
© J. GARBER 65AC.  
© N & M RUPE 11-4-98 ORV. 649.P. 883 047AC (K-24)  
© N & M RUPE 5-23-94 ORV. 307.P. 608 PP#0472605806000 073 AC IN R/W (F-1-13)

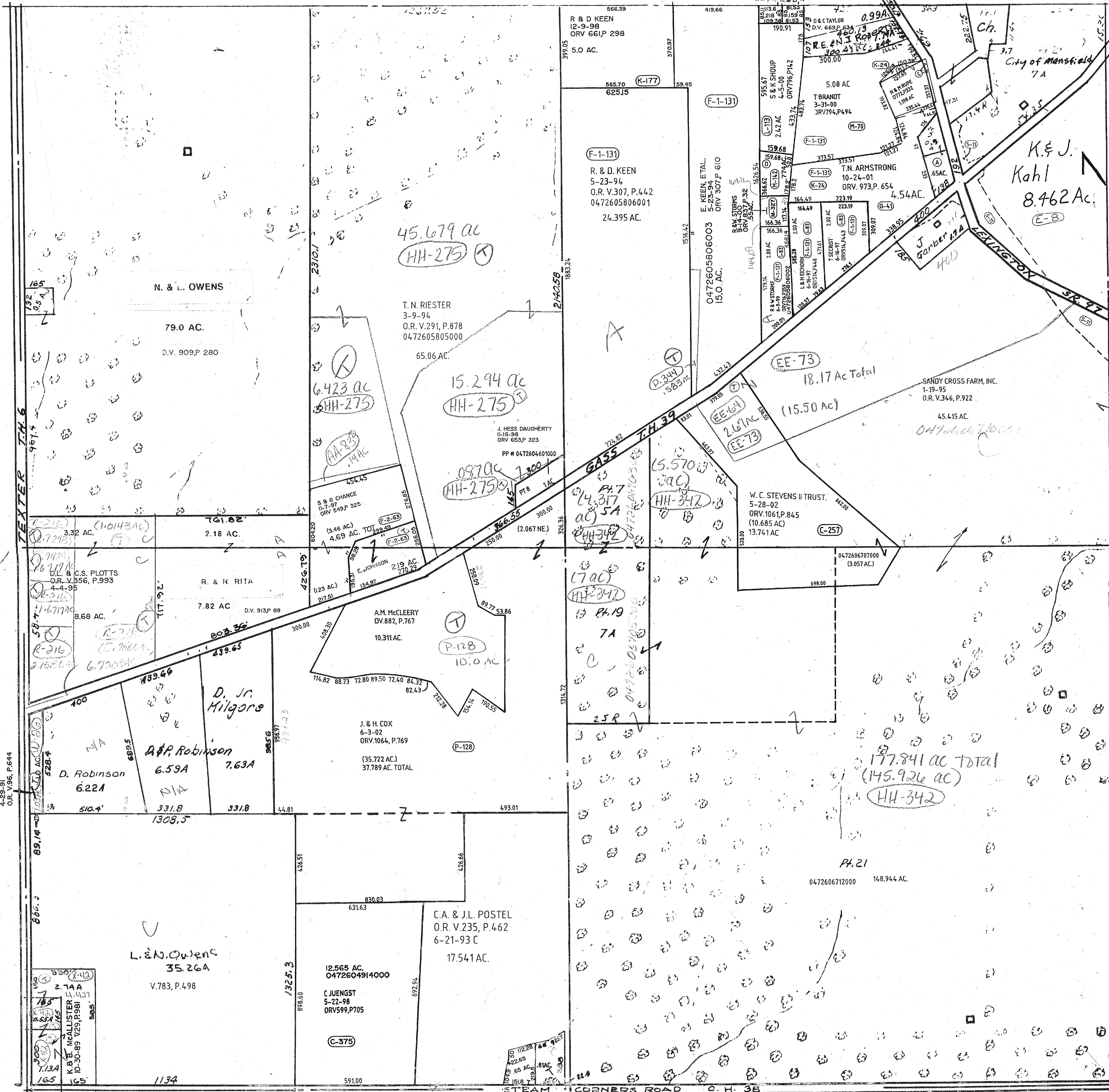

D. & D. ADAMS  
4-25-91  
OR. V. 96, P. 644

K. & J. MAJLISTER  
10-30-89 V. 25, P. 981  
505.  
113A  
165  
1134

G. SLOBODA, LTD. PART.  
12-22-97  
ORV. 559.P. 548  
047260652000  
.65 AC.  
A. ADAMS ET AL.  
5-2-01  
ORV. 905.P. 296  
047260759000

TROY TWP SEC. 15  
8-15-0