

SPRINGFIELD TWP SEC 31

NORTH LINE of N.E. QR. of SEC 6

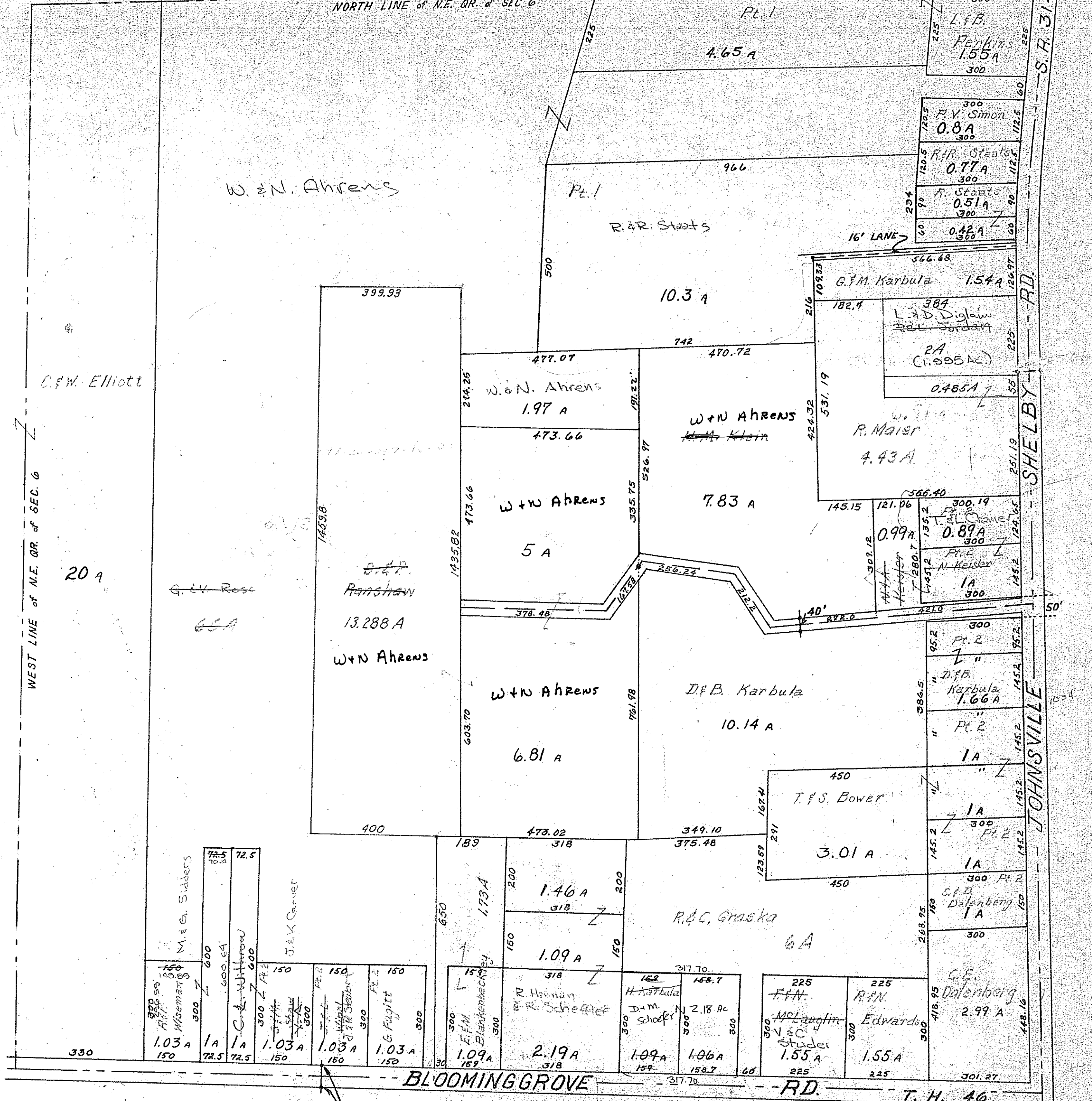

C.F.W. Elliott

WEST LINE of N.E. QR. of SEC. 6

20 A

G. & V. Rose

W & N Ahrens

BLOOMING GROVE RD.

T. H. 46

JOHNSVILLE

SHELBY RD.

S.R. 314

SCALE: 1" = 200'

TROY TWP
N.E. QR. of SEC 6