

P & C. Jamieson

OREWILER RD. TH 152

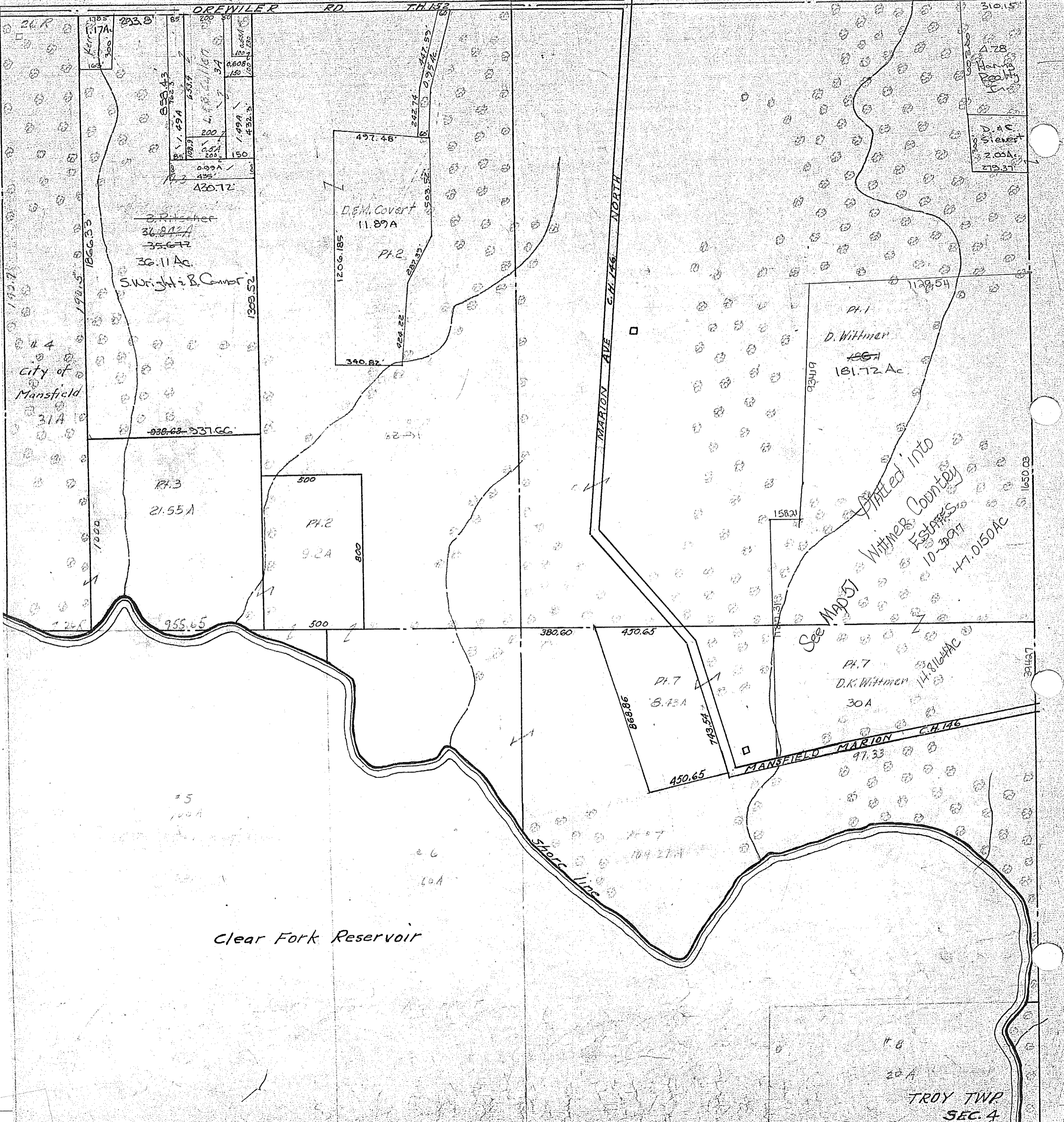

S. Wright & B. Covert
 36.812A
 35.672
 36.11 Ac.

D.E.M. Covert
 11.89A
 Pt. 2

Pt. 1
 D. Wittmer
 181.72 Ac.

See Map 51 Plotted into
 Wittmer County
 Estates
 10-3-97
 47.0150AC

Pt. 7
 D.K. Wittmer
 14.8164AC
 30A

Clear Fork Reservoir

TROY TWP. SEC. 4.

TWP. 20 R 19

TROY TWP
 SEC. 4