

1.49 1.57 Pa 1.658A 1.53A
985.5 3A 1185.5 1235
1.49 .99

Lexington S.D. Sec. 4 - T-20 - R.19

ORENLER RD. TH. 152

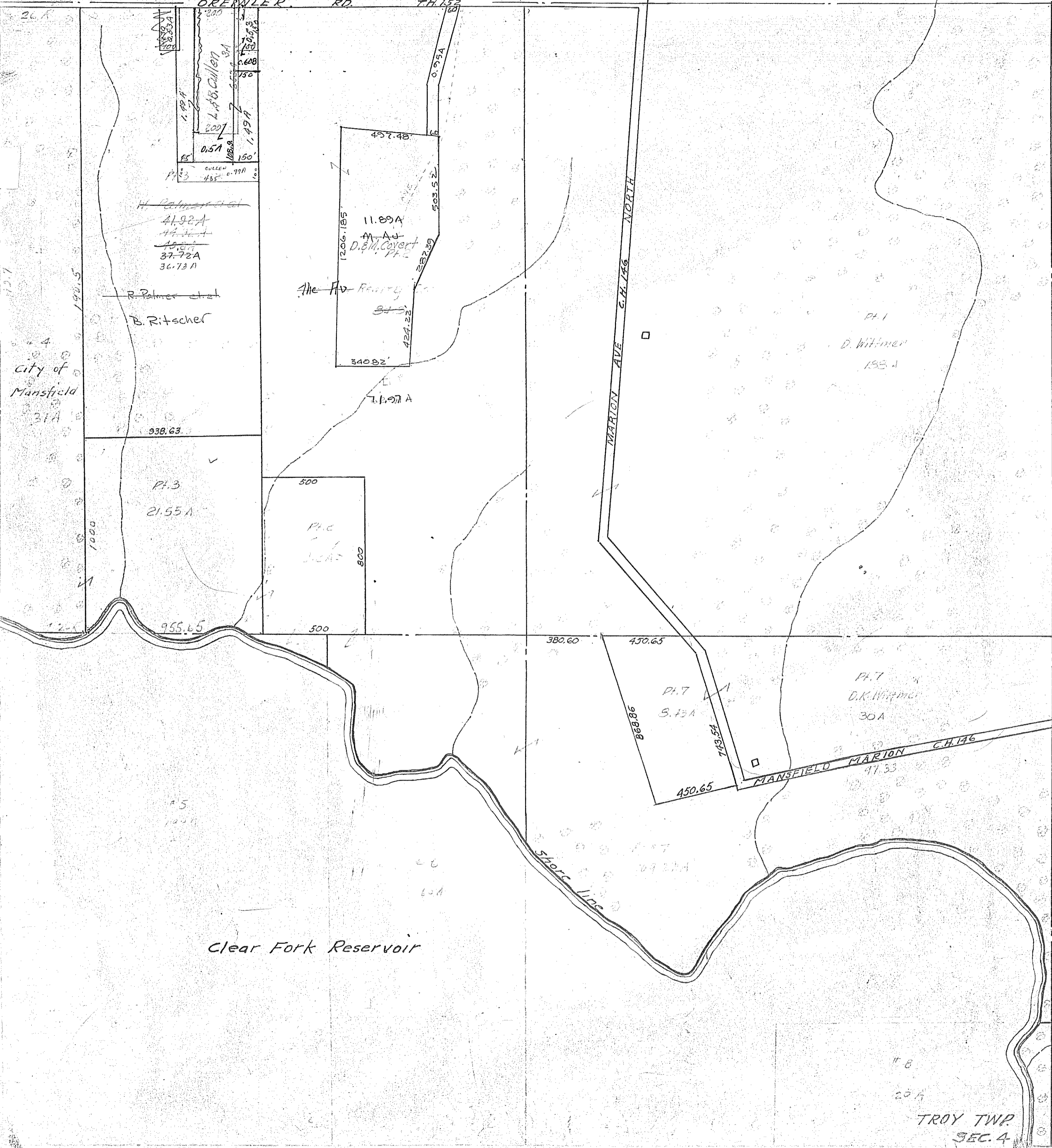

City of Mansfield

Clear Fork Reservoir

TROY TWP
SEC. 4

H. Palmer et al
41.92A
44.32A
10.67A
37.72A
36.73A
R. Palmer et al
B. Ritscher

11.89A
M. A. J.
D. M. Covert
P.C.
340.82
71.97A

Pt. 1
D. Whitmer
158.1

Pt. 3
21.55A

P.C.
1.24A

Pt. 7
S. 43A
30A

Pt. 7
D.K. Whitmer
30A

MANSFIELD MARION C.H. 146
47.33