

Assessment of Real

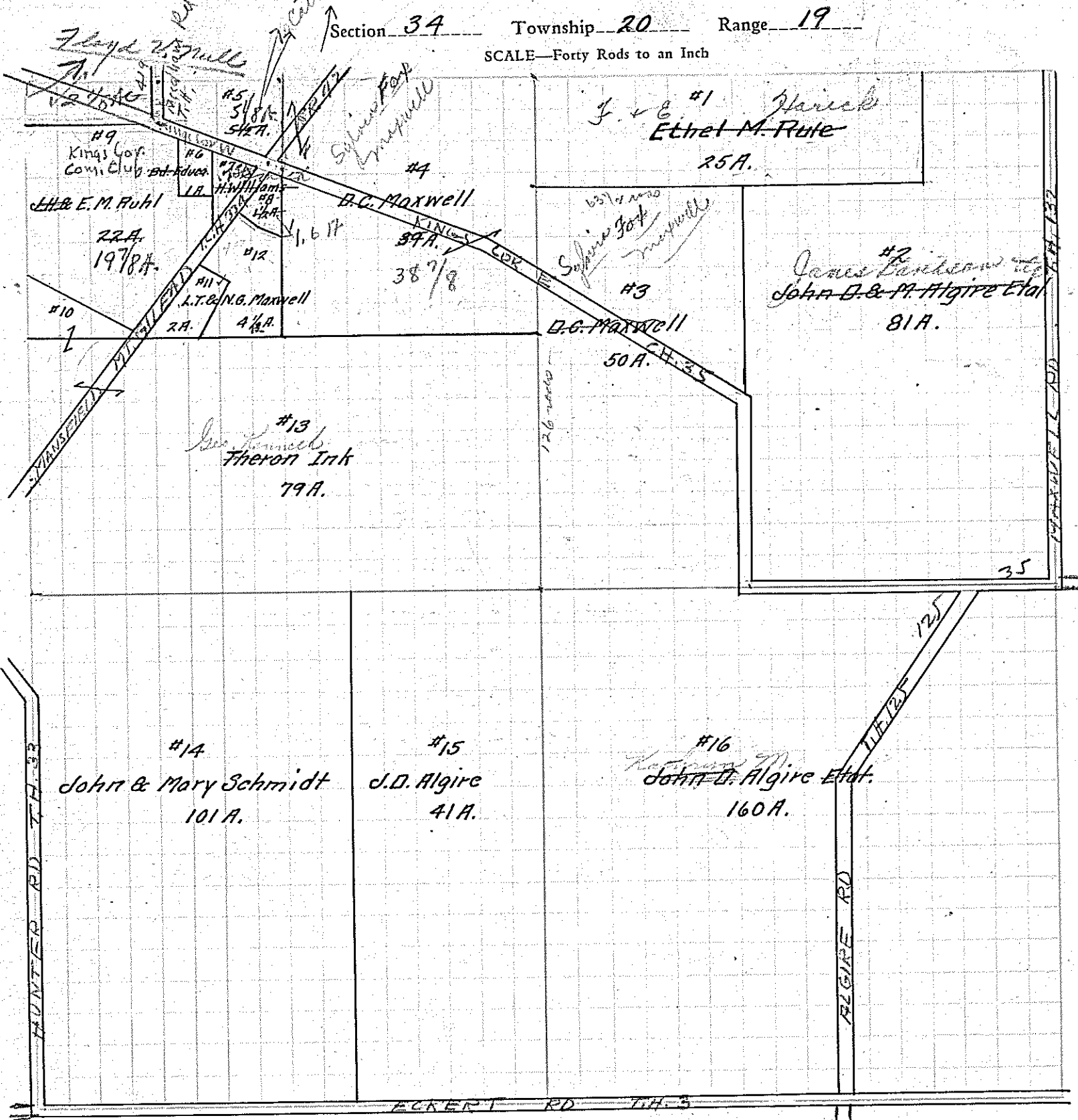

- IN WHOSE NAME PROPERTY ASSESSED
- ✓ Rule, Fred & Elizabeth
 - ✓ Rule, Ethel M.
 - ✓ Algire, John D. et al.
 - ✓ Maxwell, David C.
 - ✓ Maxwell, David C.
 - ✓ Williams, Henry
 - ✓ Rule, James H. & Ethel M.
 - ✓ Ink, Theron
 - ✓ Maxwell, Lynn J. & N. Grace
 - ✓ Schmidt, John & Mary
 - ✓ Algire, J. D. Schmidt, John
 - ✓ Algire, John D. et al.

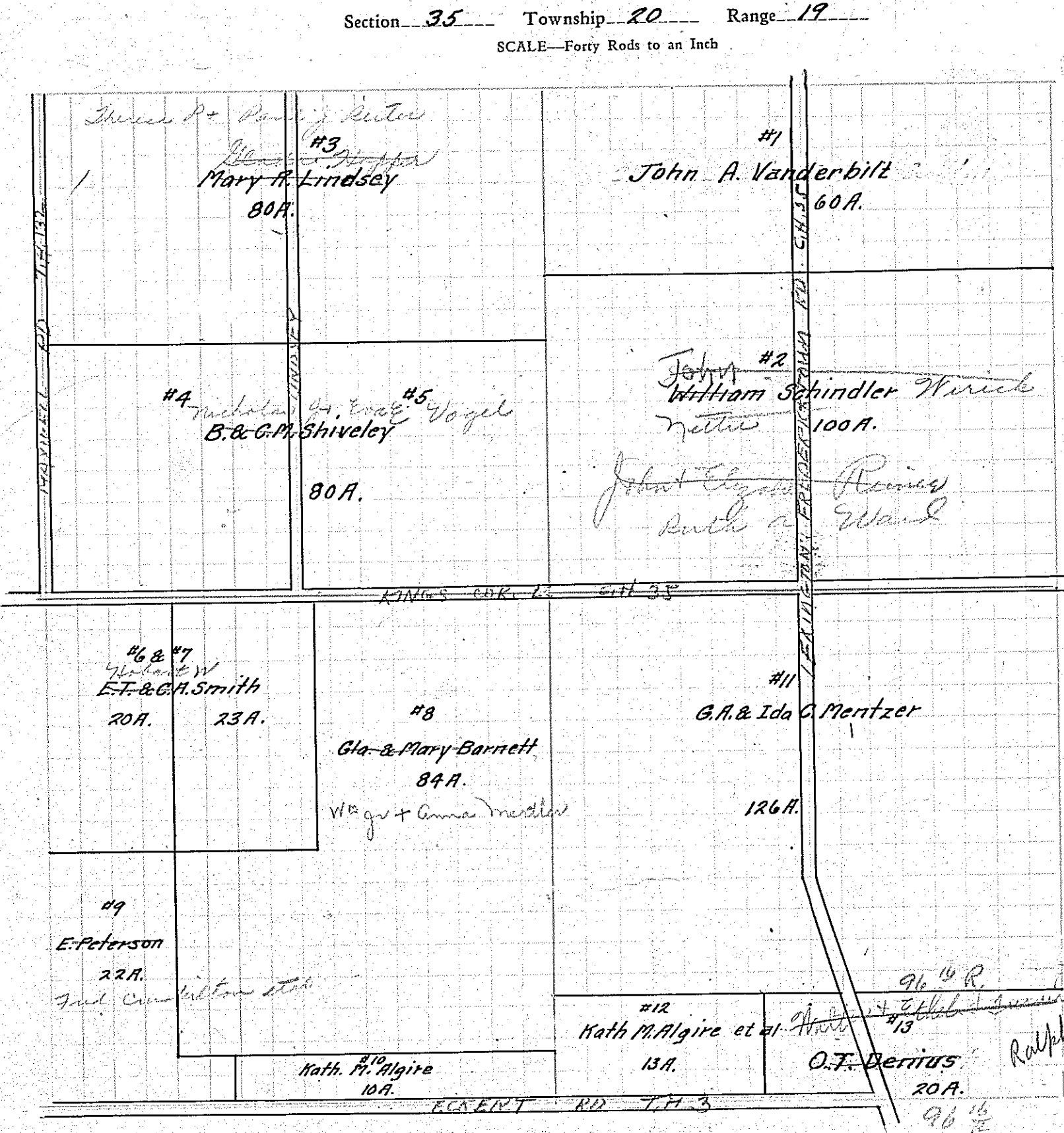

- ✓ Vanderbilt, John A.
 - ✓ Schindler, William
 - ✓ Lindsey, Mary A.
 - ✓ Shiveley, Benjamin & Cora M.
 - ✓ Smith, E. J. & Cora A.
 - ✓ Barnett, Ida & Mary
 - ✓ Peterson, Edith
 - ✓ Algire, Katherine M. et al.
 - ✓ Mentzer, G.A. & Ida C.
 - ✓ Algire, Katherine M. et al.
 - ✓ Dennis O. J.
 - ✓ Mentzer, G.A. & Ida C.
 - ✓ Kath M. Algire et al.
 - ✓ O.T. Dennis
- Ralph M. & Virginia D. Kalgore