

- IN WHOSE NAME PROPERTY ASSESSED
- ✓ Earhart, William W.
 - ✓ Dickson, Lewis F.
 - ✓ Dickson, Lewis F.
 - ✓ Wardle, Elizabeth
 - ✓ Andrews, Lulu B.
 - ✓ Taylor, S.L. Jones
 - ✓ Andrews, Lulu B.
 - ✓ Reiter, Philip & Christina
 - ✓ Vanderbilt, John A.
 - ✓ Robison, Ora E. & Ina J.

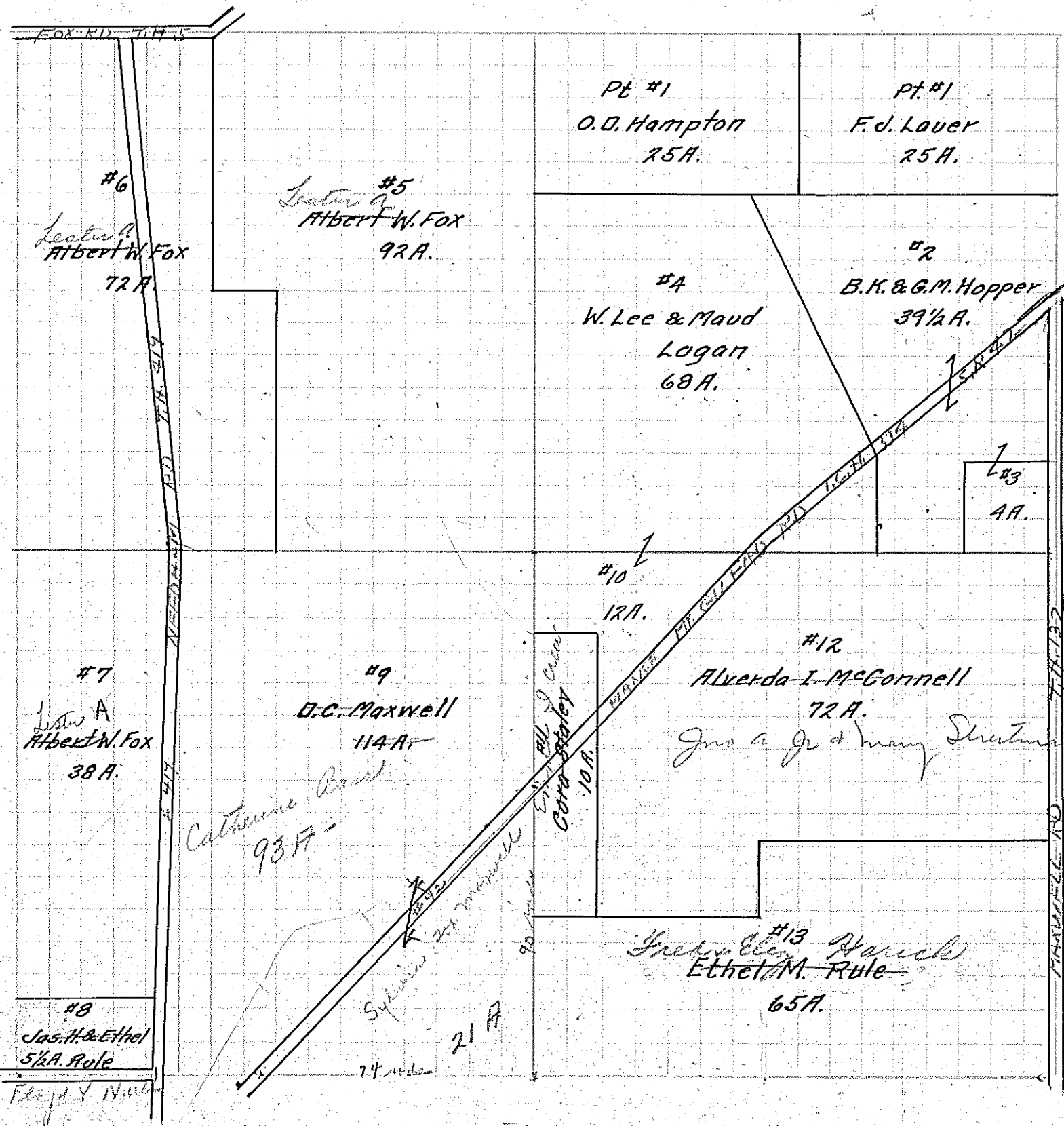

- ✓ Lauer, F. J.
- ✓ Hampton, O. D.
- ✓ Hopper, Bert K. & Glada M.
- ✓ Hopper, Bert K. & Glada M.
- ✓ Logan, W. Lee & Maud M.
- ✓ Fox, Albert W. Lester A.
- ✓ Fox, Albert W. Lester A.
- ✓ Rule, James H. & Ethel M.
- ✓ Maxwell, David C.
- ✓ Logan, W. Lee & Maud M.
- ✓ Stacy, Cora
- ✓ McConnell, Alverda I.
- ✓ Rule, Ethel M. Harck, Fred & E.