

# Assessment of Real

IN WHOSE NAME PROPERTY ASSESSED

Maxwell, Effie  
 Dill, Philip  
 Dill, Philip  
 Shuler, Alonzo  
 Hirth, J.W.  
 Hirth, J.W.  
 Dill, Philip  
 Condon, Martha A.

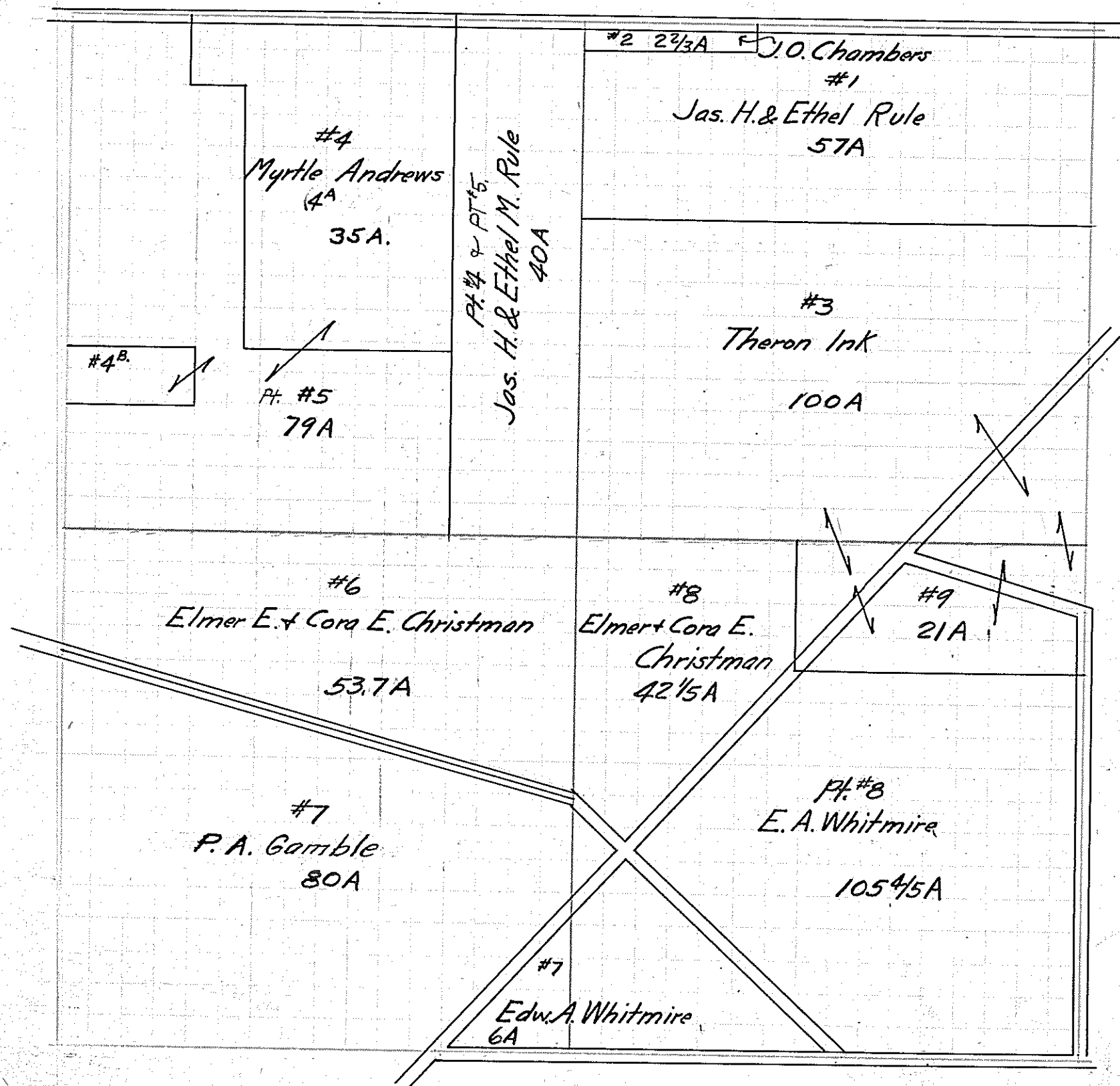

Rule, Jas H & Ethel  
 Chambers, Jno O  
 Ink, Theron  
 Andrews, Myrtle  
 Rule, James H. & Ethel  
 Christman, Elmer & Cora  
 Whitmire, E.A.  
 Gamble, P.A.  
 Whitmire, E.A.  
 Christman, Elmer & Cora  
 Ink, Theron