

ROLLING MOUNDS SEE MAP # 53

R. & S. SCHULLER 10-22-92 OR. V.190, P.227 0372804510010

M.R. GRIFFON 6-27-01 ORV. 928, P. 329 25AC. 0372808504000

1.66 AC TOTAL (L.22 AC) 26124

D. B. MARKLE 11-10-97 ORV. 549, P. 549 0372800409000

J.T. ECKERT 7-20-01 ORV. 937, P. 723 0372804510005

J. B. E. CLARK

H. B. H. BROKAW 4-15-93 OR. V.220 P.40 0372806909000

P. L. PHILLIPS 8-5-02 OR. V.190, P.196 0372804510000

M. & C. KEITH 12-27-00 ORV. 864, P. 683 0372804510002 0372802607000 0372802606000

J.L. WHITE 11-24-98 ORV. 656, P. 732 0372807018000 04 AC.

J. & D. YOUNG 7-9-92 OR. V.169, P.869 0372800907000

A. & J. MAPLES 11-9-98 ORV. 651, P. 217 1540 AC. TOT. 0372814735002

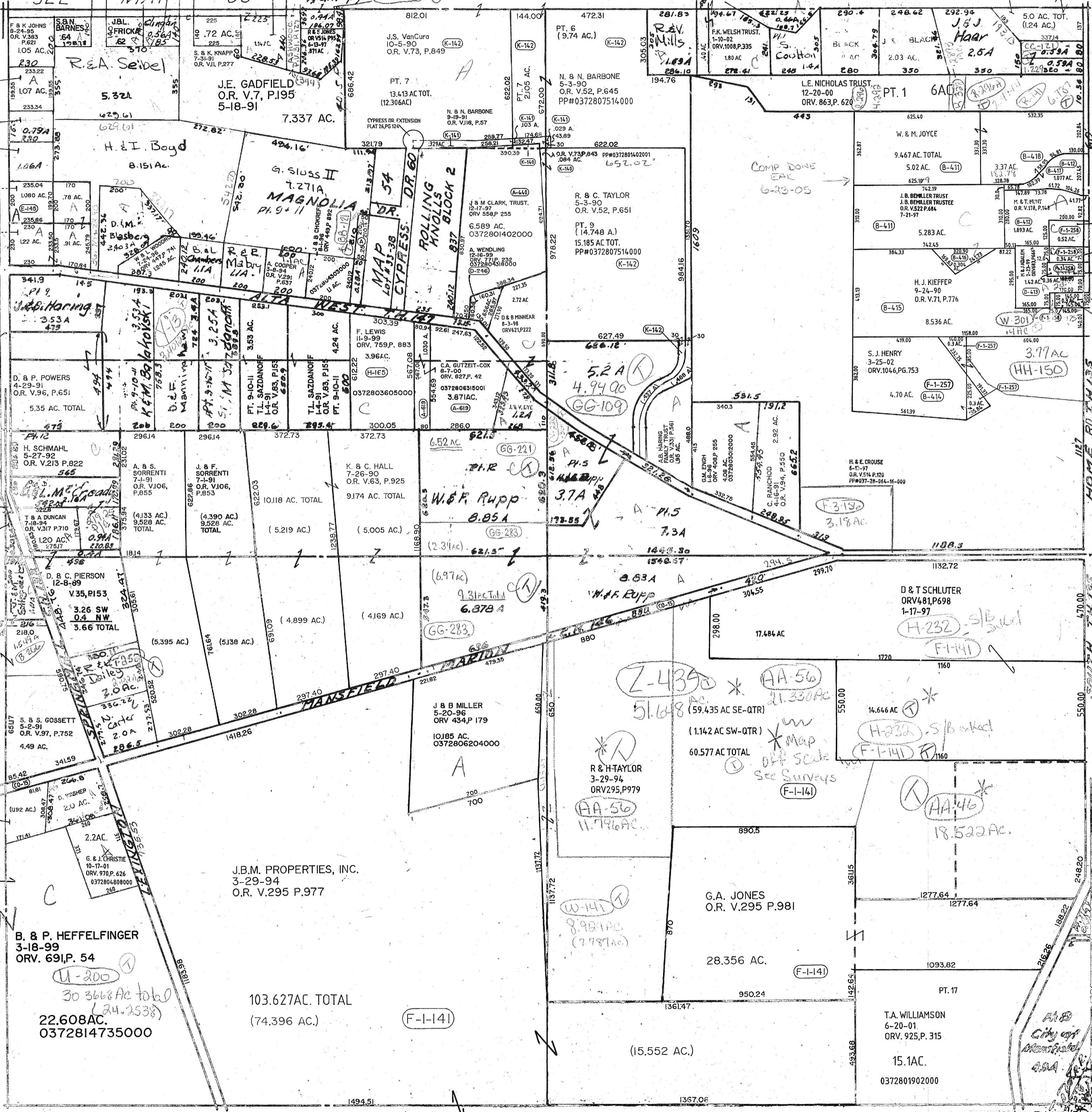

T. B. MATHIS OR. V.282, P.589 0372800305000 0372800305000

C.A. GEORGE 3-30-94 OR. V.296, P.70 0372805009000

C. & K. UNDERWOOD OR. V.317, P.614 0372805009000

D.C. HITCHMAN 8-2-00 ORV. 825, P.801

C.R. HOSIER 5-11-01 ORV. 908, P.747 3725-392000

D. & T. SCHLUTER ORV. 481, P.698 1-17-97

J.B.M. PROPERTIES, INC. 3-29-94 O.R. V.295 P.977

T.A. WILLIAMSON 6-20-01 ORV. 925, P. 315 0372801902000