

* 1.42 AC
 * .58 AC
 (BB-84)
 .58 is included
 IN 1.42
 IT WILL NOT BE
 APPROVED TO SPLIT
 .58 AC OUT OF 1.42 AC

(B) E. & D. PORTER
 10-24-00
 ORV. 848, P. 1

(A) S.A. STALEY
 3-26-98
 ORV. 581P. 737
 528 AC.
 0372807110000

(I) H.H. MUNCY
 5-8-97
 ORV. 505, P. 400
 0372800701000
 0372800618000

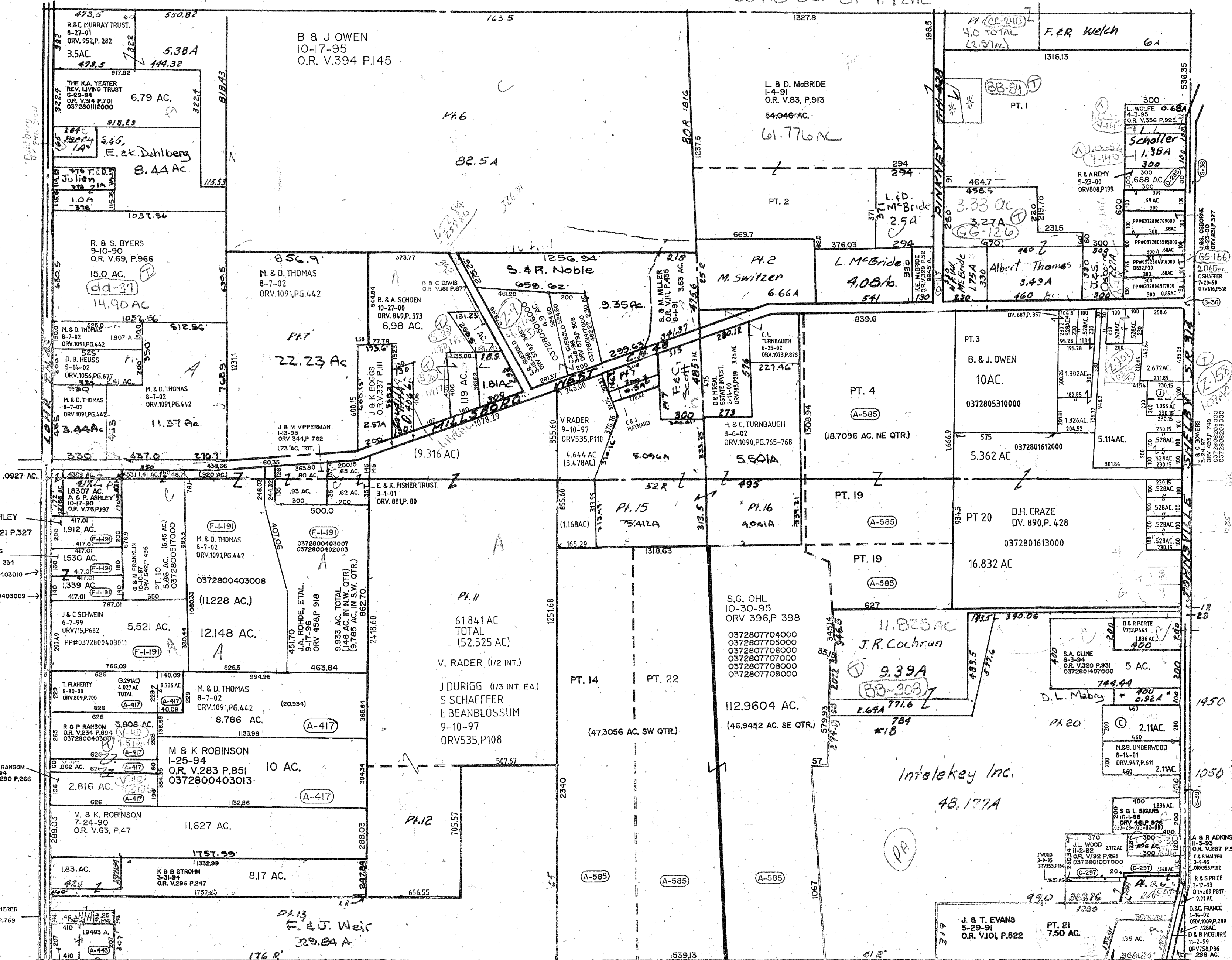

(J) K. & J. JOHNSON
 6-25-02
 ORV. 1073, PG. 726

(C) R. & J. GILLESPIE
 4-4-00
 ORV. 795, P. 528
 ORV. 954, P. 371

J. & L. BAILEY
 3-12-95
 O.R. V. 387 P. 217

Scale: 1" = 400'

Map. 31-R.09.

8-8-02

SPRINGFIELD TWP. SEC. 31

SCALE 1" = 400'