

#4
Chas. R. Taylor
56.02A.

#1
B. & M. Crager
152A.

#5
Mr. M. Malaby
~~Helen Keppinger~~
40A.

#6
J. & J. Mentzer
75A

#2
14 1/2 A.

#3
3A.

#13
Emma Moorhead
72.94A.

#7
Wm. & E. Moorhead
30A.

#14
W. & M. Dillinger
F. & L. Sauder
74 1/4 A.

#9
Chas. P.
Poffenbaugh
39.5A.
36.53 Survey

#8
Rowena
~~W. & R. Yahnczy~~
64 1/2 A.

#10
E. Moorhead
5A.
695

#11
J. & B. Claybaugh
~~E. & N. 21694~~
18.75A.

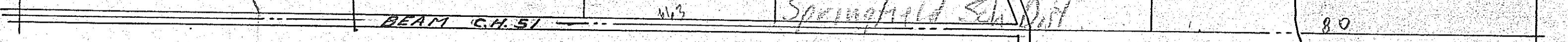
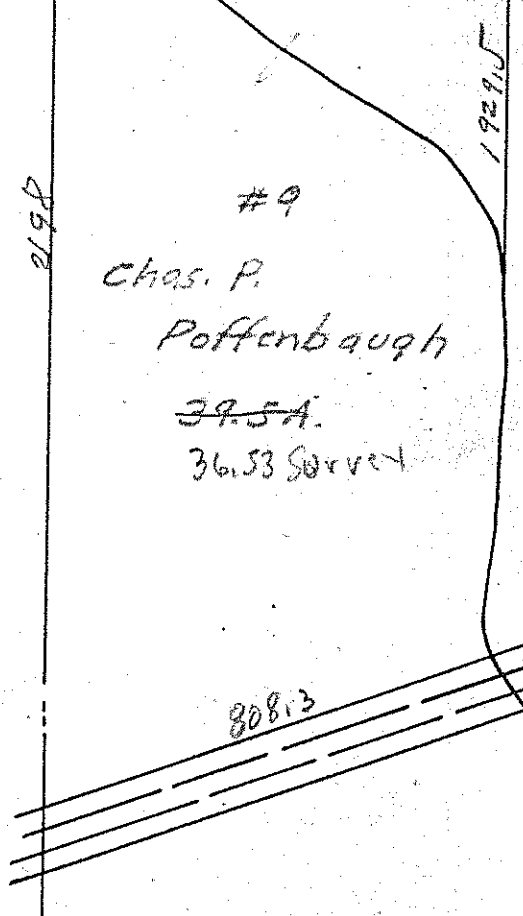

HOOT C.H. 52

S.R. 314
I.C.H. 683
JOHNSVILLE SHELBY

PENNA R.R.

COOKTON GRANGE T.H. 163

Springfield Sch Dist

Twp. 21-R, 19

SPRINGFIELD TWP. SEC. 5

A.P. 3927