

IN WHOSE NAME ASSESSED.
Section No. 22
Beilstein Henry
Carpenter W. B.
Same
Campbell Eliz.
Daniels Nancy
Ernsberger Washington
Ernsberger R. & E.
Frownfelter Mrs. H.
Hull S. E. & John
Same
Hughes Emma
Martin James H.
Marshall Geo.
Mc Williams John
Same.
Neal W. L.
Tompkins E. S.

Section 23.

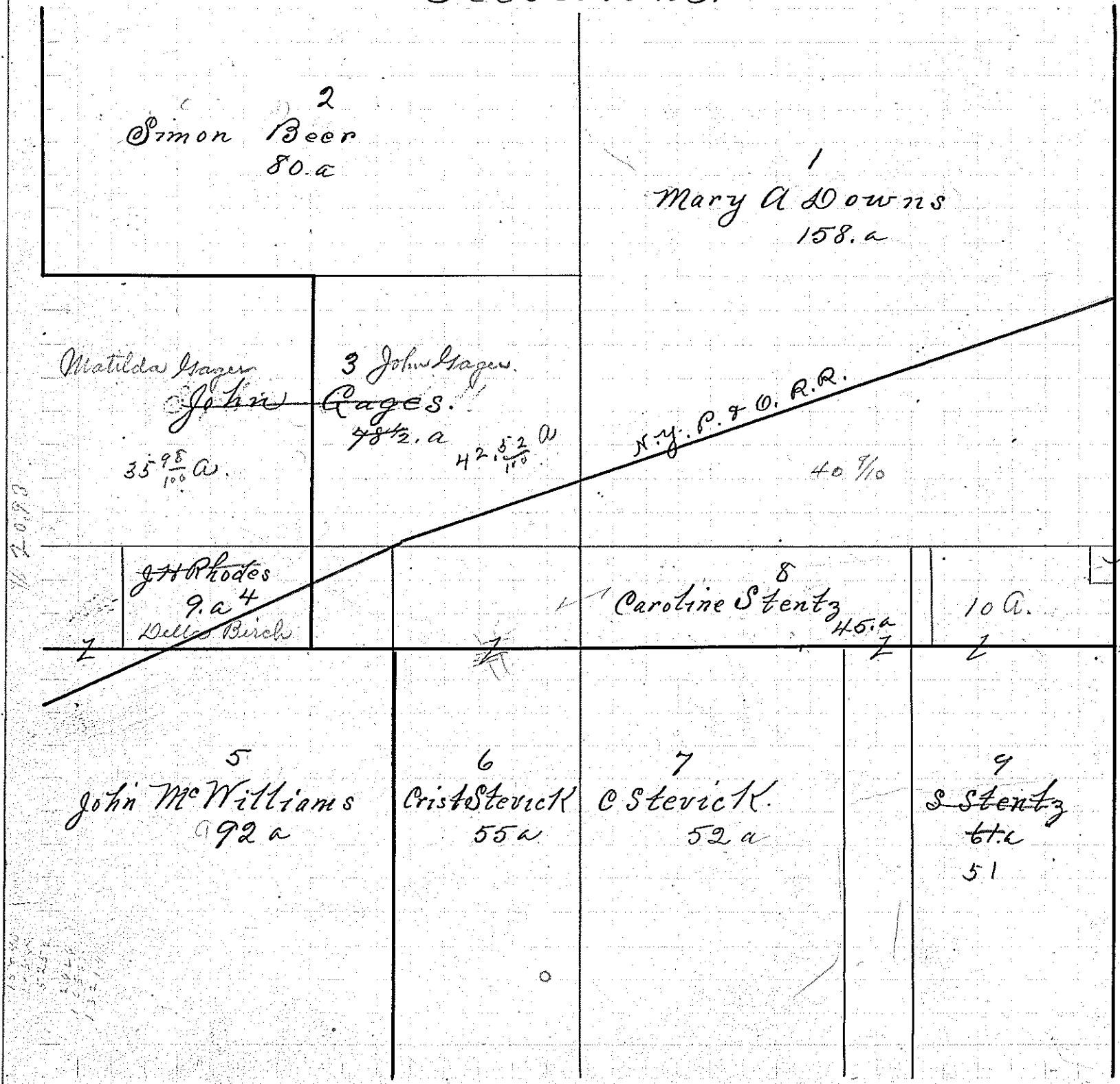

Section No. 23.
Beer Simon
Downs Mary A.
Gages John
Mc Williams John
Rhodes J. H.
Stentz Simons
Stentz Caroline
Stevick Christ.
Same