

| IN WHOSE NAME ASSESSED. | |
|-------------------------|--------------------|
| ✓ | Coulter R. M. |
| ✓ | Same |
| ✓ | Leyman Samuel |
| ✓ | Same |
| ✓ | Dunkle John |
| ✓ | Stillwagon Susan |
| ✓ | Ferguson John P. |
| ✓ | Au Henry |
| ✓ | Shea William H. |
| ✓ | Shea J. E. & A. R. |
| ✓ | Ricksecker John |
| ✓ | Ricksecker John |
| ✓ | Sipe Caroline |

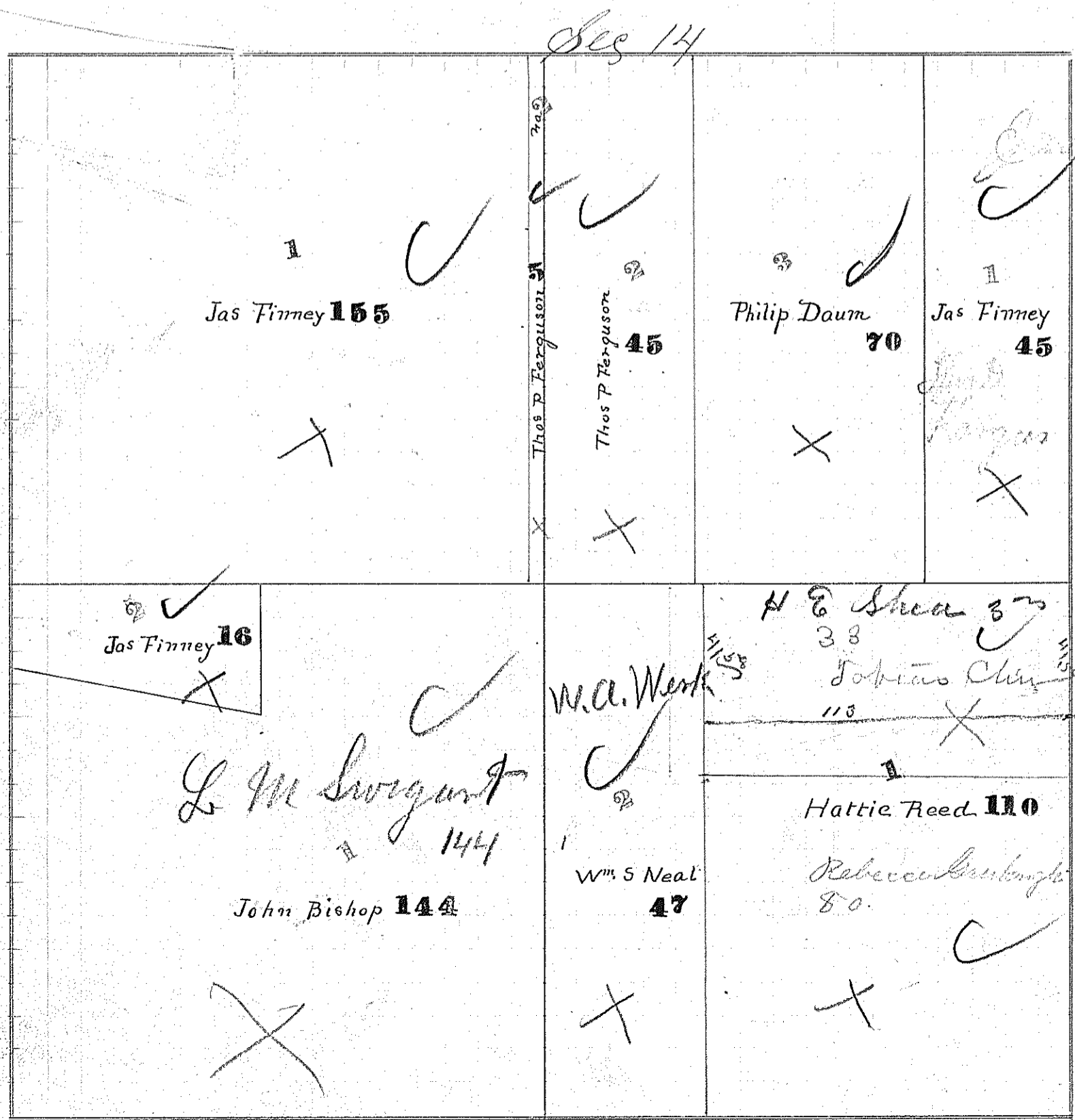

| | |
|---|--------------------|
| ✓ | Reed Hattie E. |
| ✓ | Reed Wm S. |
| ✓ | Bishop John |
| ✓ | Finney James |
| ✓ | Same |
| ✓ | Same |
| ✓ | Ferguson Thomas P. |
| ✓ | Same |
| ✓ | Daum Philip |

A Bo
 11 3/100 12
 300
 226
 126
 226
 41.85