

| IN WHOSE NAME PROPERTY ASSESSED |
|---------------------------------|
| Cullen Jno. W. |
| Cross Edith R. |
| Clouse Mary |
| Crum M. & F. P. |
| Douglas Lydia H. |
| Dick H. M. |
| Frisch A. Lisa |
| Fisher Eli A. |
| Foster R. H. |
| Hill Naomi |
| Harter Anthony |
| Myers J. C. |
| Orwiler Henry |
| Ohio Seamless Tube Co. |
| Post Estella A. |
| Post Geo. W. |
| Post Geo. W. |
| Peck H. S. |
| Slaybaugh Alice |
| Shearer Albert |
| Stambaugh Mary |
| Winbigler Ross C. |
| Wheeler d. N. |
| Wheeler Lafayette |
| Jenner J. W. + E. A. |
| Morris W. H. |
| Mykrantz J. W. |
| Mickey Harrison |
| Peck H. S. |
| Stambaugh Mary E. |
| Thomas S. Bradley |

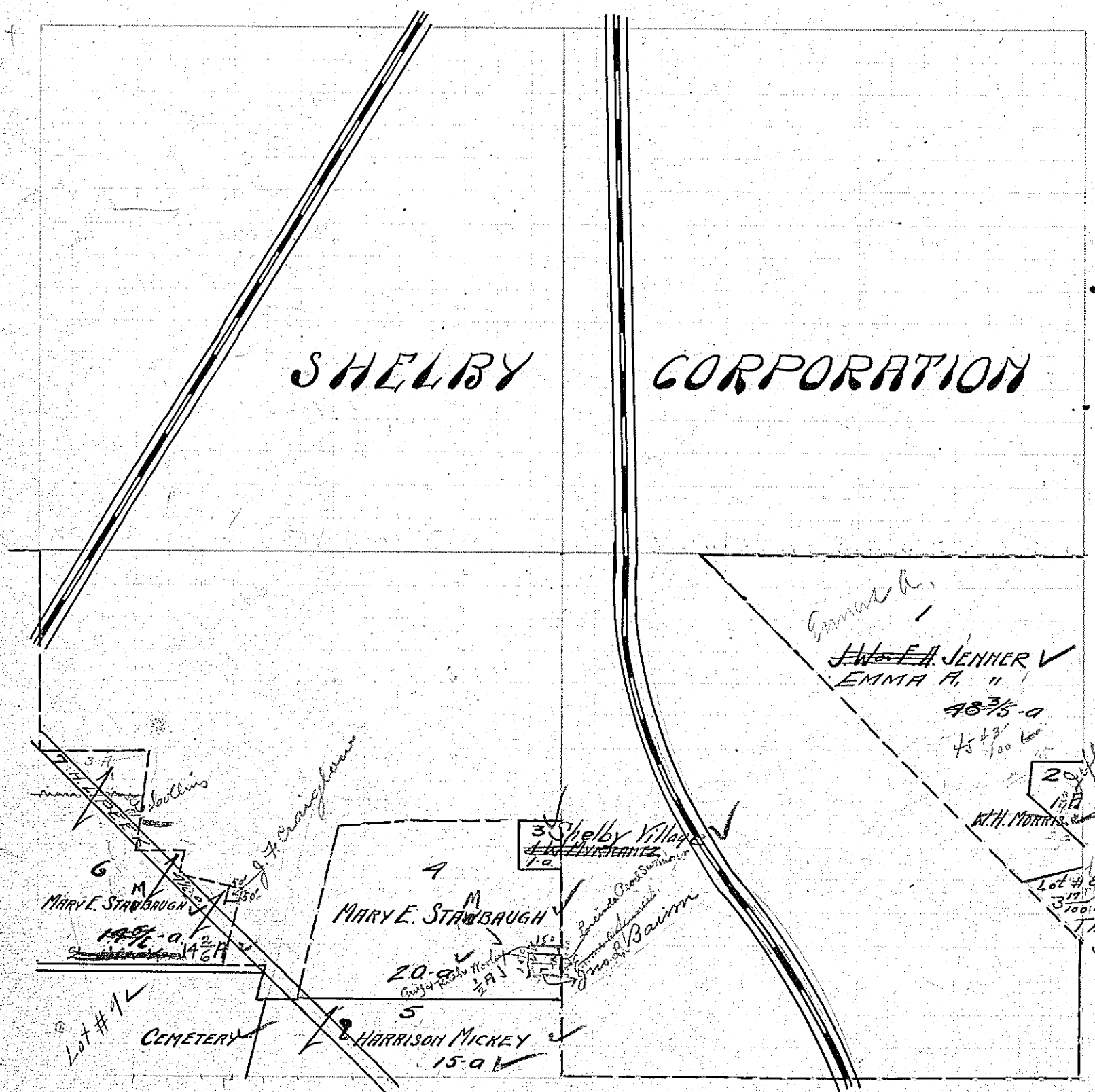

| |
|----------------------|
| Jenner J. W. + E. A. |
| Morris W. H. |
| Mykrantz J. W. |
| Mickey Harrison |
| Peck H. S. |
| Stambaugh Mary E. |
| Thomas S. Bradley |