

Scale  
1" = 100'

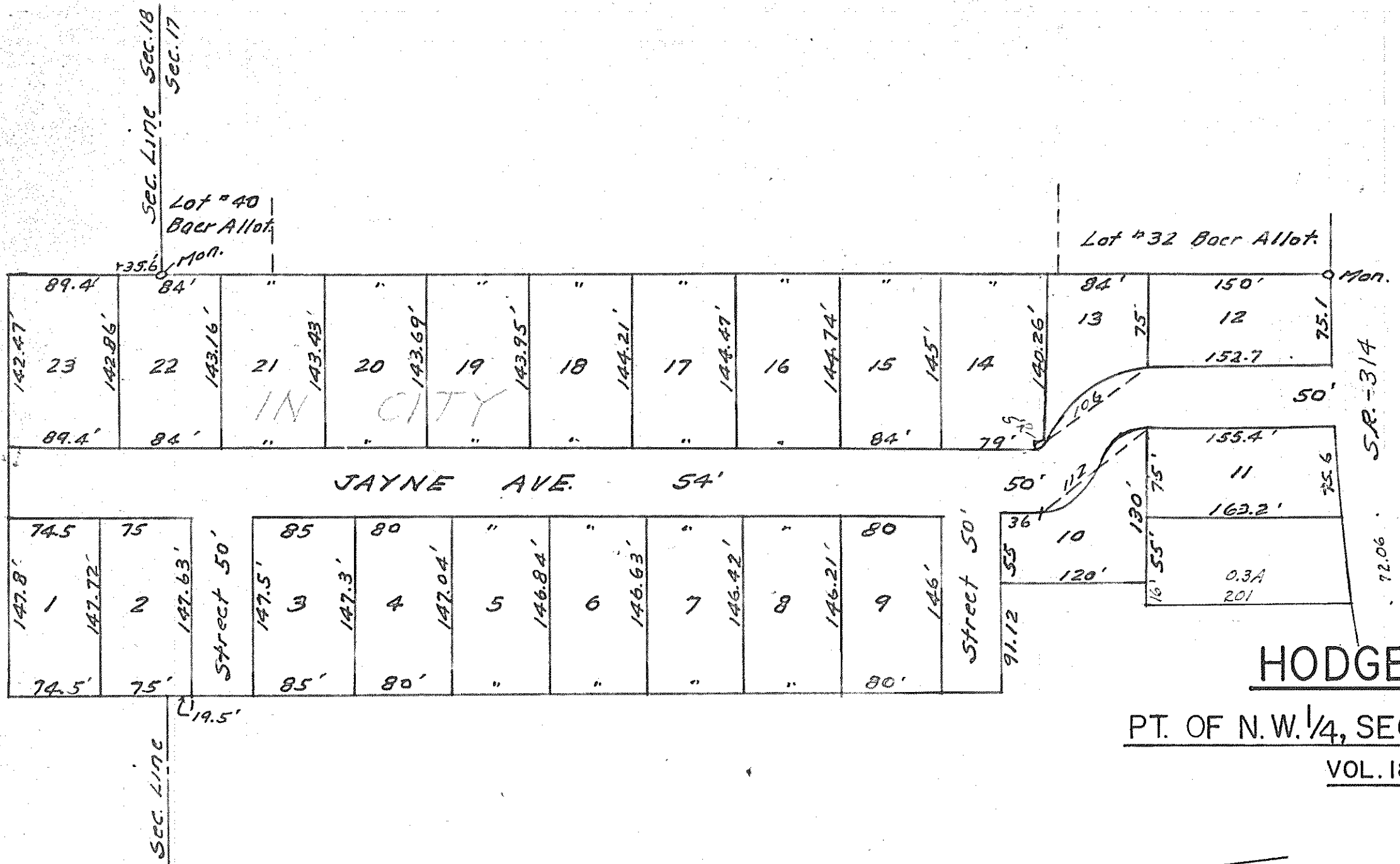

**HODGES ADDITION**  
 PT. OF N.W. 1/4, SEC. 17 & N.E. 1/4, SEC. 18  
 VOL. 18, PAGE 147

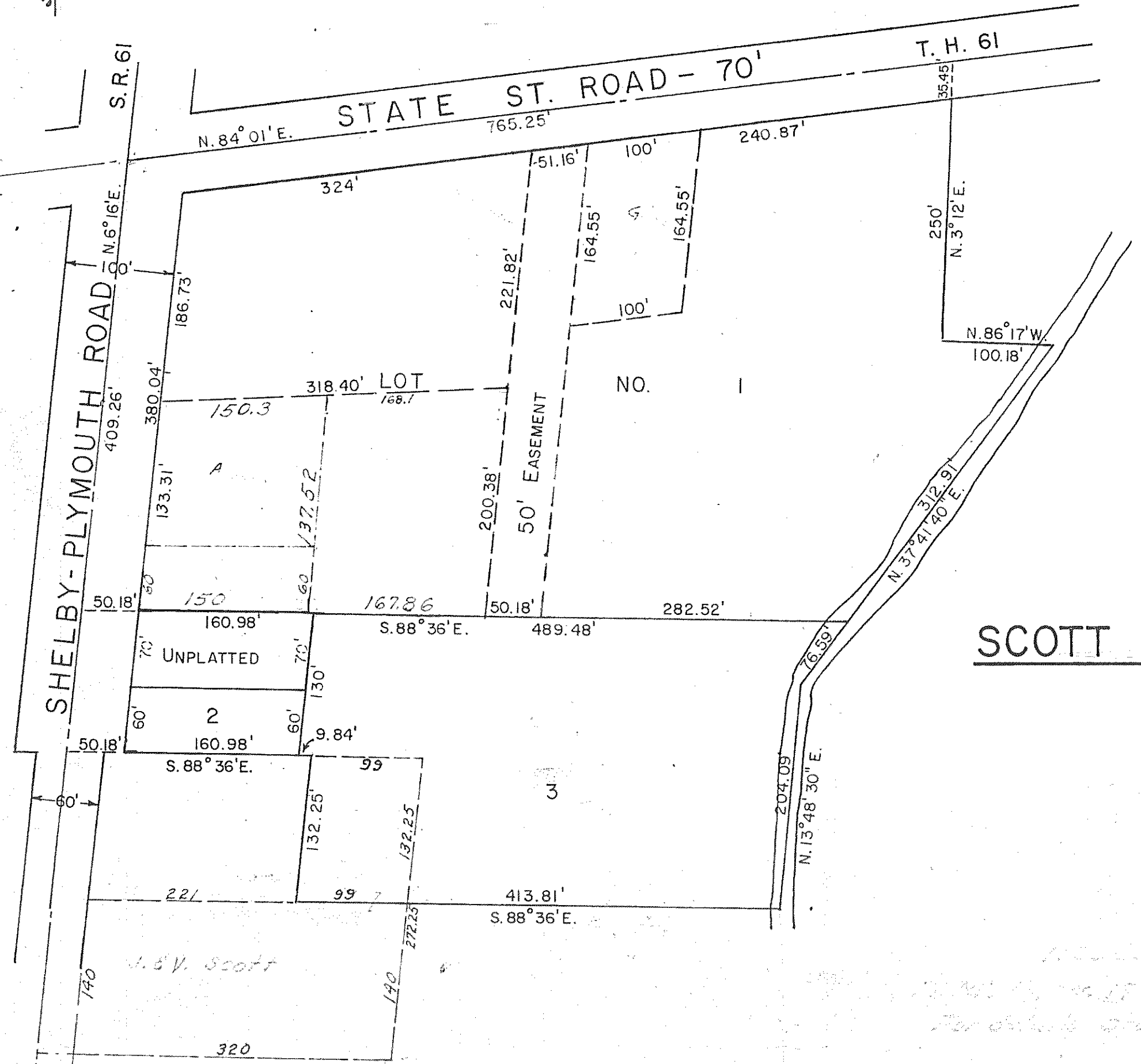

**SCOTT SUBDIVISION No. 2**  
 PT. OF N.W. 1/4, SEC. 5  
 VOL. 20, PAGE 15