

| IN WHOSE NAME PROPERTY ASSESSED |
|---------------------------------|
| ✓ Rader Fred S. & Mary          |
| ✓ Musselman George A.           |
| ✓ Carno Samuel M. + Nora R.     |
| ✓ Kuhn Arthur A.                |
| ✓ Kuhn + Keller Charles R.      |
| ✓ Schwert Anna Bertha Etal      |
| ✓ Schwert Christian             |
| ✓ Finney Alberta                |
| ✓ Flowers Joseph C.             |
| ✓ Musselman Geo. W.             |
| ✓ Musselman H. W.               |
| ✓ Flowers J. C.                 |
| ✓ Kuhn Charles Etal             |
| ✓ Kuhn + Keller Charles R.      |
| ✓ Kuhn Chas. Etal               |
| ✓ Jettner, Jim + Mary M.        |
| ✓ Dallas + Rodgers              |

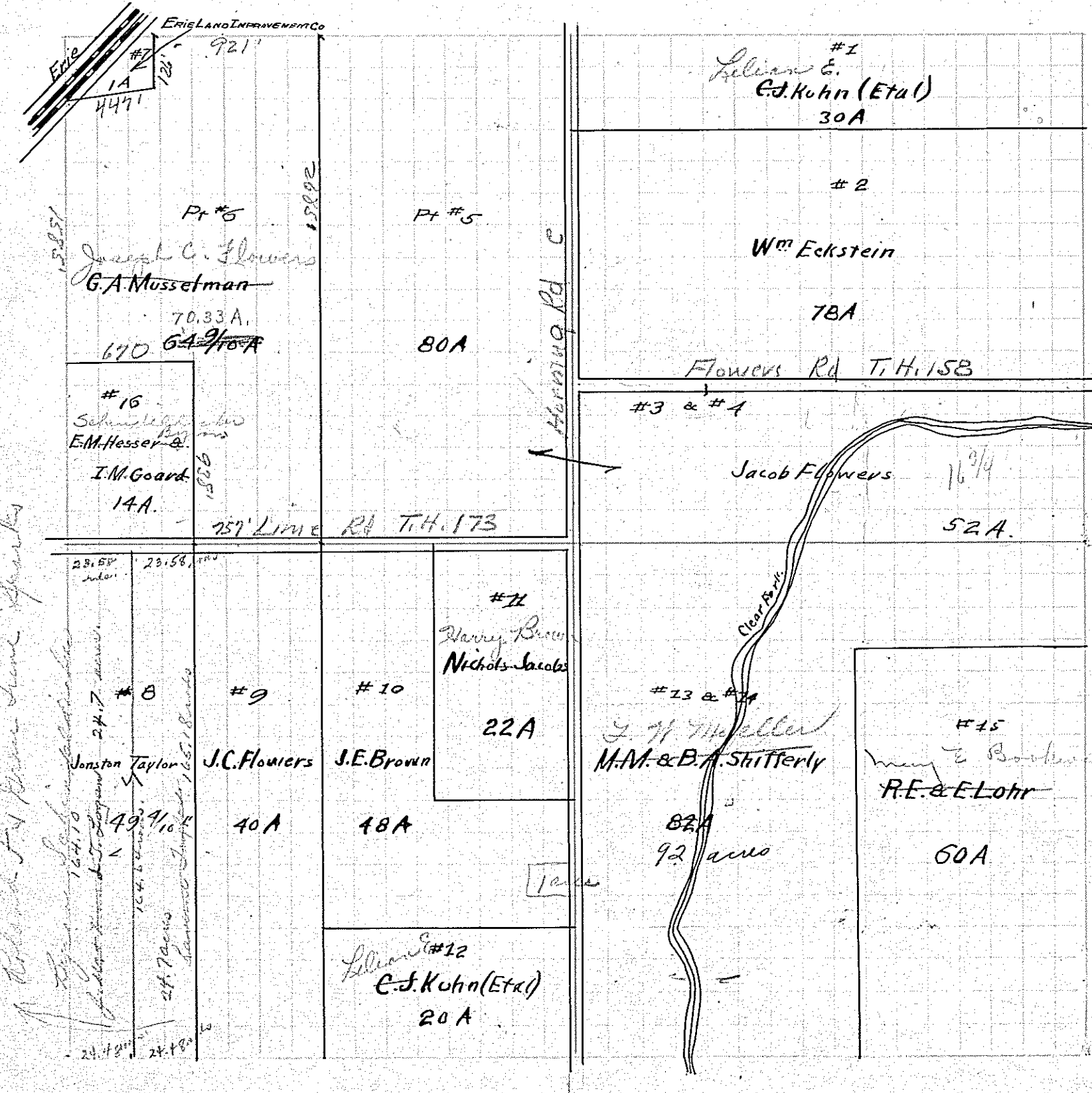

|  |
|--|
| ✓ Eckstein William + Olive                 |
| ✓ Flowers J. C.                            |
| ✓ Flowers J. C.                            |
| ✓ Flowers J. C.                            |
| ✓ Flowers Joseph C.                        |
| ✓ Musselman G. A.                          |
| ✓ The Erie Land + Imp. Co. of Pa.          |
| ✓ Taylor Johnson, Lyons, Marguerite Chas E |
| ✓ Flowers J. C.                            |
| ✓ Brown Joseph H.                          |
| ✓ Jacobs Nicholas Harry Brown              |
| ✓ Kuhn Charles Etal                        |
| ✓ Shifferly Martin + Bessie                |
| ✓ Shifferly Martin + Bessie                |
| ✓ Lohr Royce + Estella Mueller J. H.       |
| ✓ Hesser Ethel M + Howard Elmer M.         |