

A D.R. LIVELY ETAL
9-25-98
ORV. 637, P. 444
1AC.
B B HANDSHOE
1-27-02
ORV1026, P121
68AC.

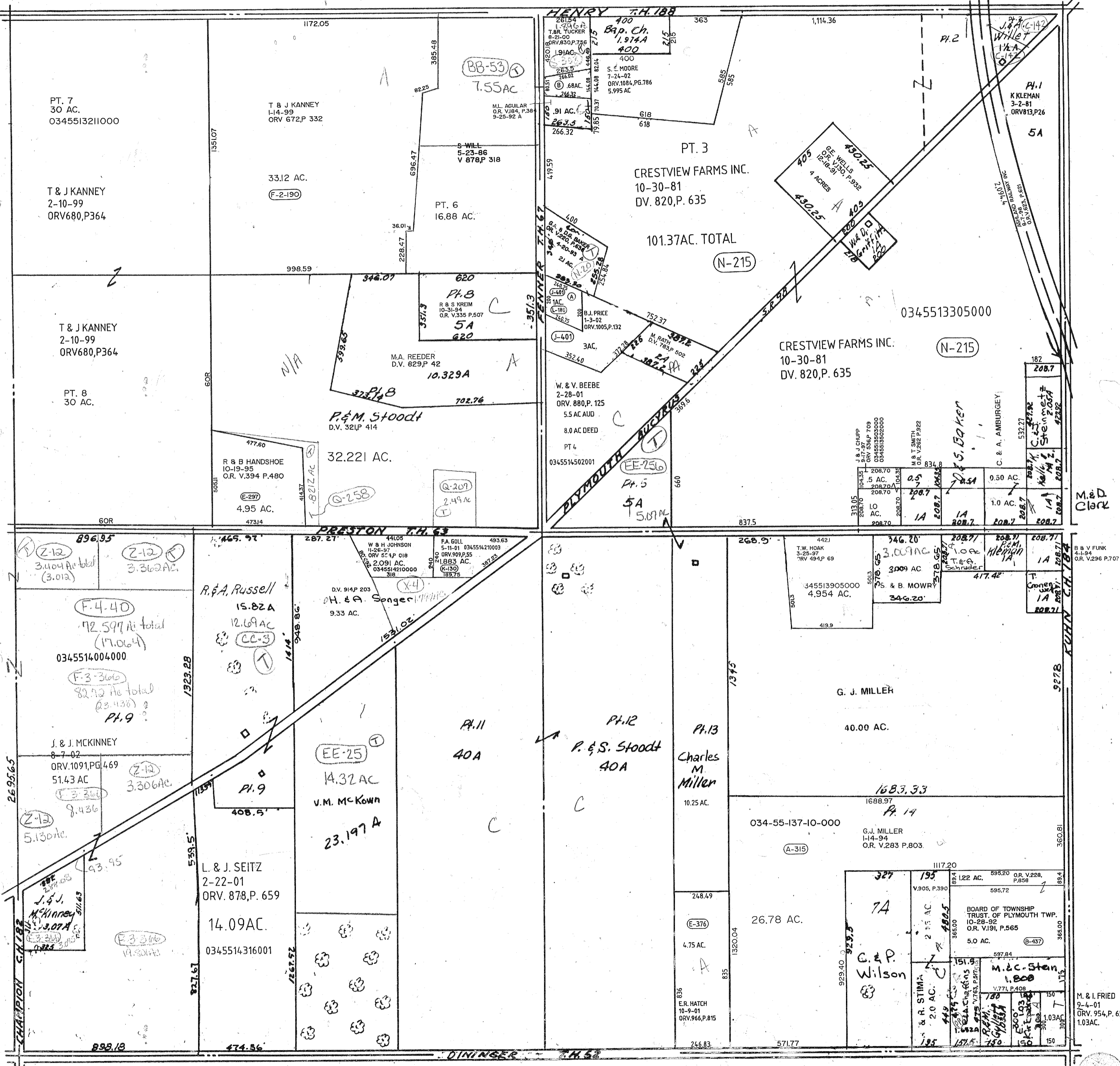

Twp. 22-R. 20 PLYMOUTH TWP. SEC. 13

8-8-03

M. & D. Clark

B & V FUNK
4-1-94
O.R. V.296 P.707

M. & I. FRIED
9-4-01
ORV. 954, P. 653
1.03AC.