

Assessment of Real

IN WHOSE NAME PROPERTY ASSESSED

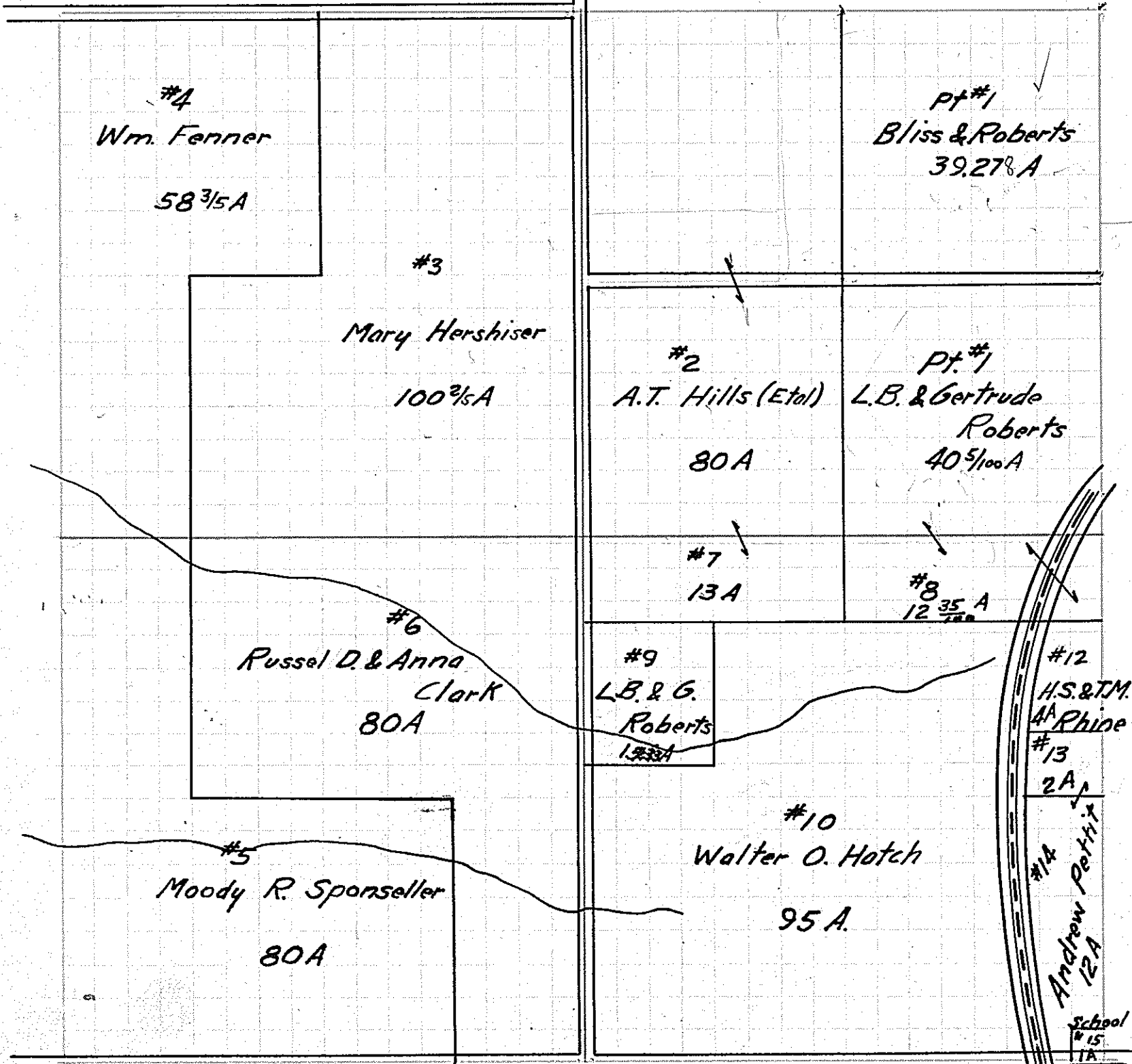
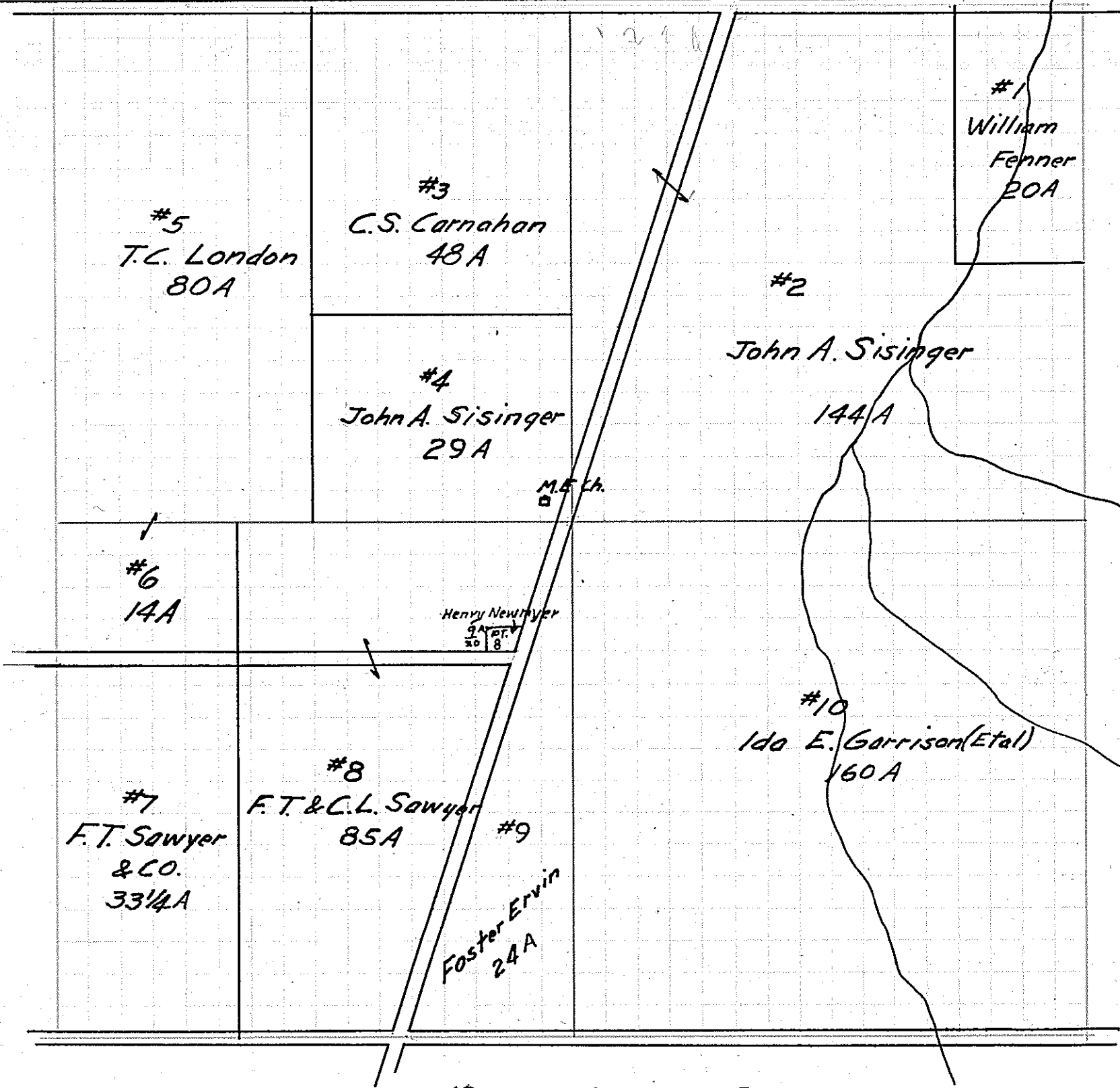

Fenner, Wm
 Sisinger, John A.
 Carnahan, C. S.
 Sisinger, John A.
 London, F. C. Nettie B.
 London, F. C. Nettie B.
 Sawyer, F. T. & Co.
 Newmyer, Henry,
 Sawyer, F. T. and Chas. L.
 Ervin, Foster
 Garrison, Ida E. et al

Bliss + Roberts,
 Roberts, L. B. + Gertrude,
 Hills, A. T. et al
 Hershiser, Mary
 Fenner, Wm
 Sponseller, Moody R.
 Clark, Russel D. + Anna
 Hills, A. T. et al
 Roberts, L. B. and Gertrude
 Hatch, Walter, O.
 Rhine, H. S. and Turie
 Pettit, Andrew, J.
 Pettit, Andrew, J.