

240  
64  
247  
16 41

# Assessment of Real

IN WHOSE NAME PROPERTY ASSESSED

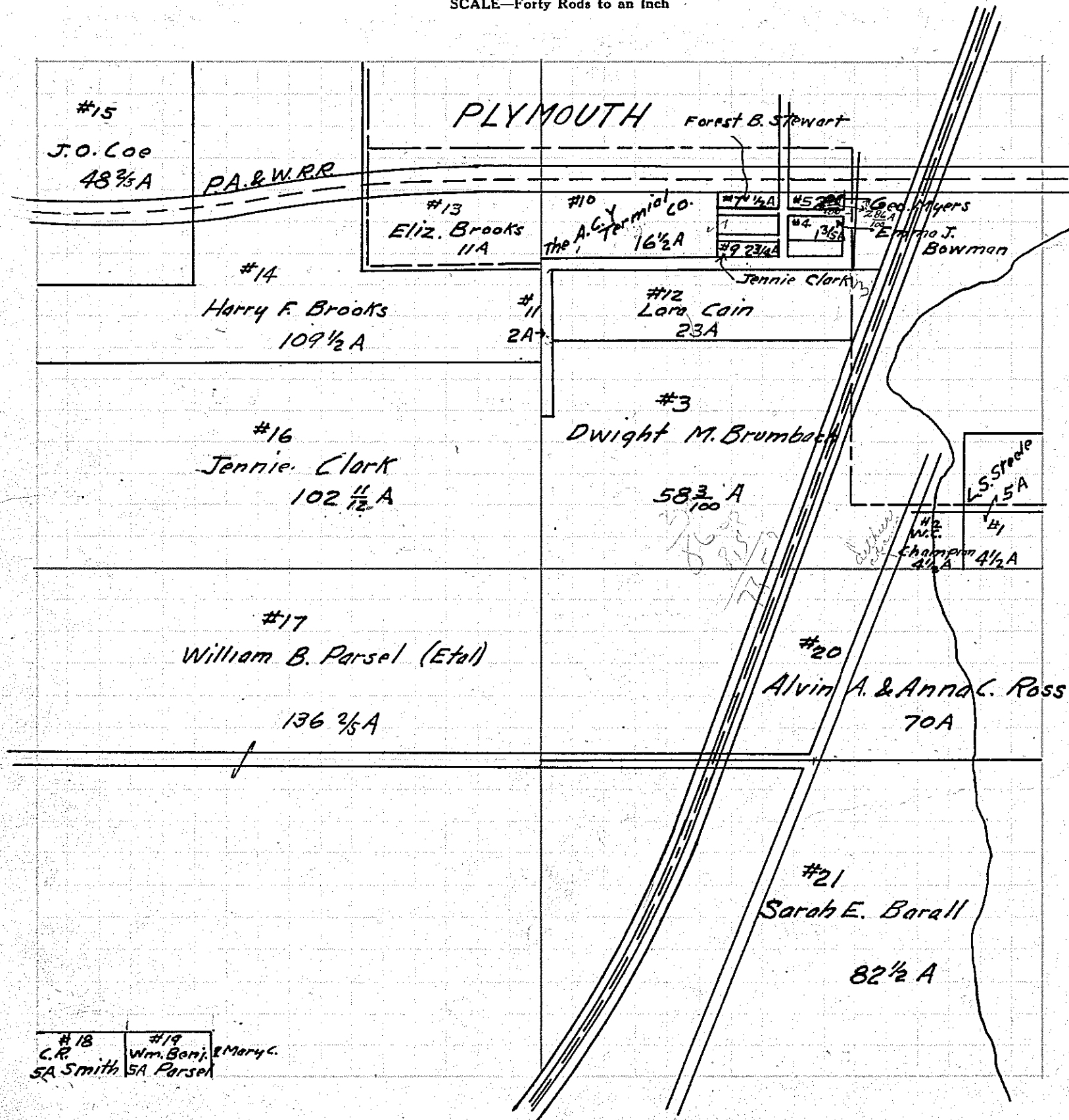
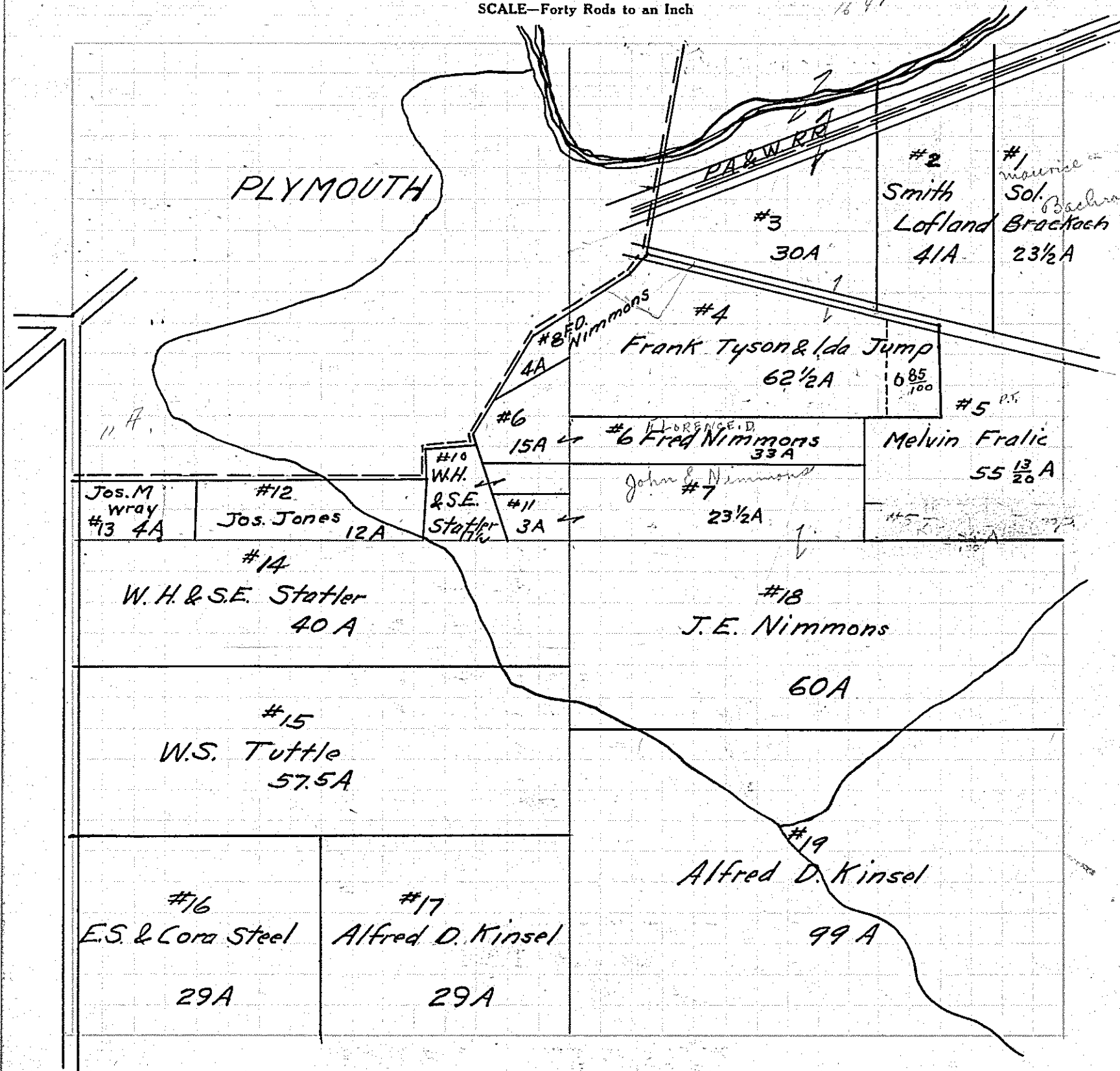

Bachrach, Maurice & Sol.  
 Lofland, Smith  
 Tyson & Jump  
 Tyson Frank, & Jump, Ida.  
 Fralic, Melvin  
 Tyson Frank & Jump, Ida.  
 Nimmons, Florence M.  
 Nimmons, Florence, M.  
 Nimmons, John E.  
 Nimmons, Florence, M.  
 Statler, W. H. & S. E.  
 Nimmons, John  
 Jones, James  
 Wray, Joseph, W.  
 Statler, W. H. & S. E.  
 Tuttle, W. S.  
 Steele Edward S and Cora.  
 Kinsel, Alfred, M.  
 Nimmons, John, E.  
 Kinsel, Alfred, M.

Steele, L. S.  
 Champion, W. C.  
 Brumbach, Dwight M.  
 Bowman, Emma, J.  
 Myers, George.  
 Stewart, Forest, B.  
 Clark, Jennie  
 Cain, Lora  
 Brooks, Elizabeth  
 The A. C. & Y. Terminal Prop. Co.  
 Brooks, Harry F.  
 Coe, J. O.  
 Parsel, Wm B et al  
 Smith, Chas. R.  
 Parsel, Wm B & Mary C.  
 Ross, Alvin A. & Anna C.  
 Barall, Sarah, E.

#18 C.R. SA Smith  
 #19 Wm. Barall & Mary C. SA Parsel