

IN WHOSE NAME PROPERTY ASSESSED

#1 ✓	23 1/2 - A	Maurice Sol. Bachrock
#2 ✓	41 - A	Smith Lofland
#3 ✓	30 - A	Tyson + Jump
#4 ✓	62 1/2 - A	Tyson + Jump
#5 pt. ✓	55 17/20 - A	Melvin Fratic
#6 ✓	33 - A	Melvin Fratic
#7 ✓	23 1/2 - A	Tyson + Jump
#8 ✓	4 - A	F.D. Nimmons
#9 pt. ✓	3 - A	F.D. Nimmons
#10 ✓	17 1/2 - A	W.H. + S.E. Statler
#11 ✓	3 - A	W.H. + S.E. Statler
#12 ✓	12 - A	James Jones
#13 ✓	4 - A	Jos. M. Wray
#14 ✓	40 - A	W.H. + S.E. Statler
#15 ✓	57 1/2 - A	W.S. Tuttle
#16 ✓	29 - A	Edward S. Corba Steele
#17 ✓	29 - A	Edward S. Corba Steele
#18 ✓	60 - A	John E. Nimmons
#19 ✓	99 - A	Alfred D. Kinsel

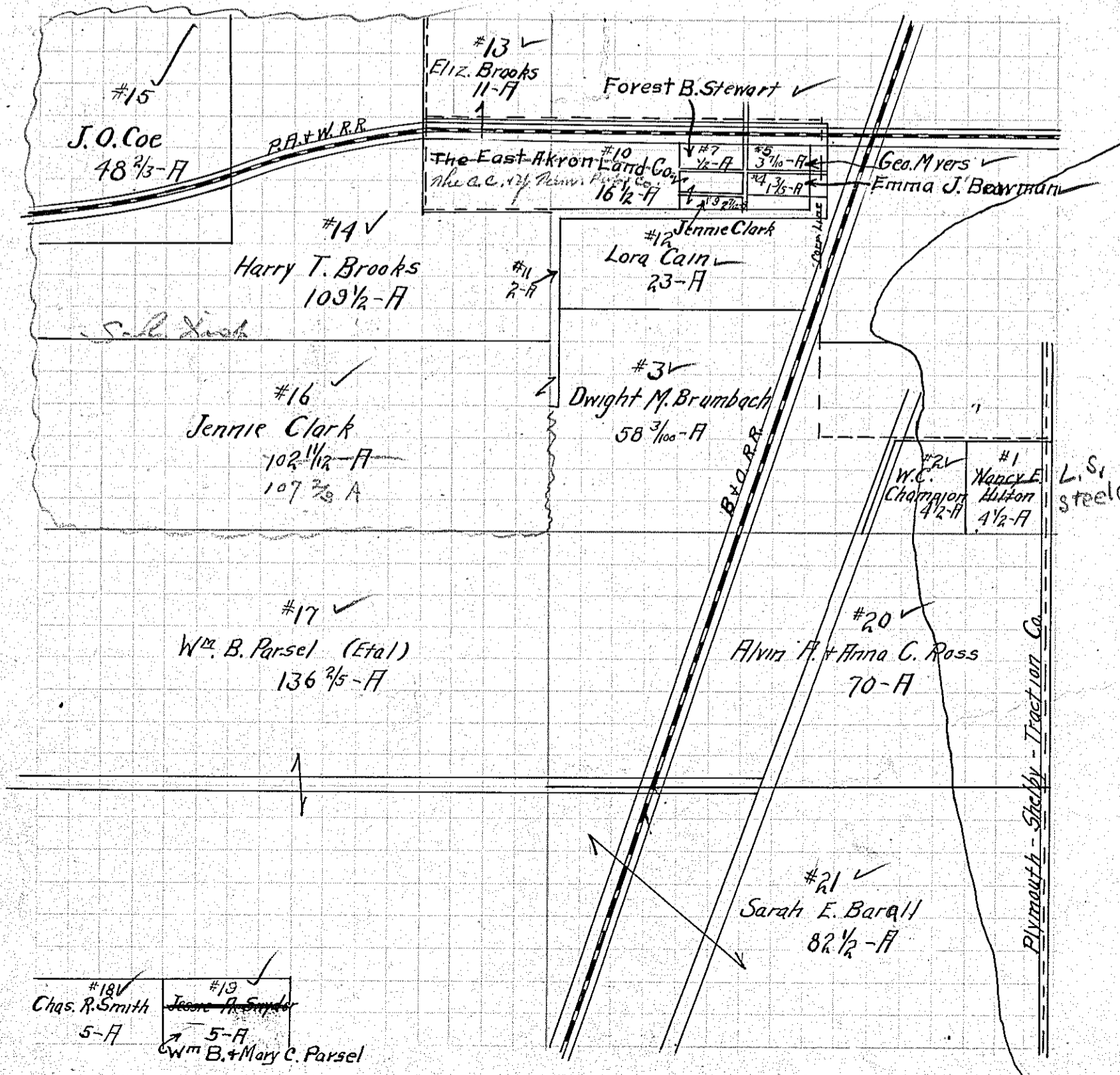

#1 ✓	4 1/2 - A	Nancy E. Hilton
#2 ✓	4 1/2 - A	W.C. Chalmers
#3 ✓	58 3/100 - A	Dwight M. Brumbach
#4 ✓	23 - A	Lora Cain
#5 ✓	16 1/2 - A	The East-Akron Land Co.
#6 ✓	11 - A	Eliz. Brooks
#7 ✓	109 1/2 - A	Harry T. Brooks
#8 ✓	102 1/2 - A	Jennie Clark
#9 ✓	107 2/3 - A	Jennie Clark
#10 ✓	136 3/5 - A	Wm. B. Parsel (Etal)
#11 ✓	70 - A	Alvin F. + Anna C. Ross
#12 ✓	82 1/2 - A	Sarah E. Barall
#13 ✓	5 - A	Jessie A. Snyder
#14 ✓	5 - A	Chas. R. Smith
#15 ✓	5 - A	Wm. B. + Mary C. Parsel

Barall, Sarah E. OK
Brooks, Elizabeth OK
Brooks, Harry T. OK
Brumbach, Dwight M. OK
Cain, Lora OK
Champion, H.C. OK
Clark, Jennie OK
Clements, Amanda J. OK
Coe, J.O. OK
Hilton, Nancy E. OK
Myers, Geo. OK
Parsel, Wm. B. Etal OK
Ross, Alvin A. + Anna C. OK
Smith, Chas. R. OK
Snyder, Jessie A. OK
Stewart, Charles H. OK
Wilson, Henry OK