

Section No. 31. T<sub>23</sub> R<sub>19</sub>.

SCALE: Forty Feet to an Inch or Ten Feet to One-Quarter Inch.

Assessment of Real

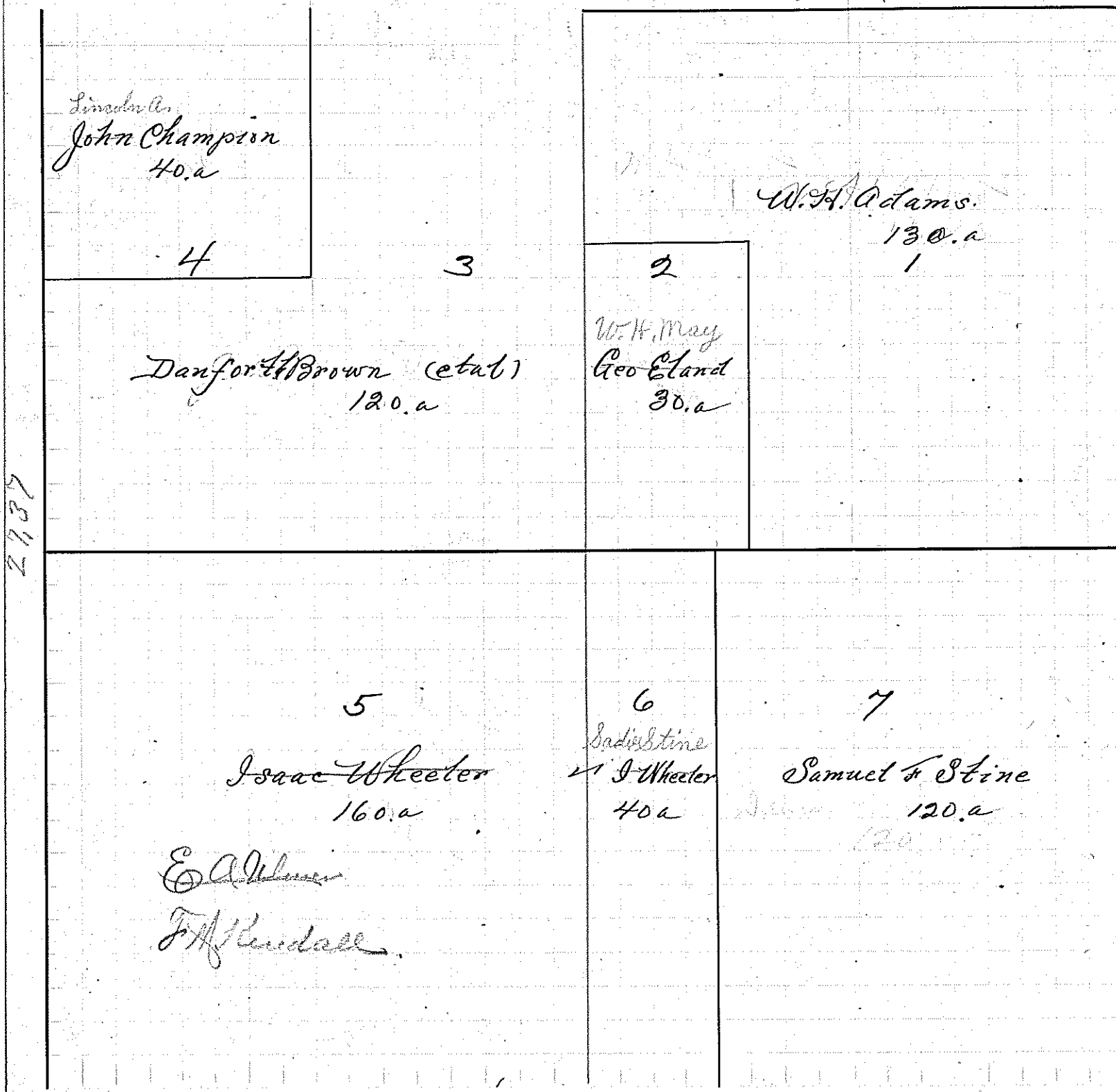

| IN WHOSE NAME ASSESSED: |
|-------------------------|
| Adams W.H.              |
| Brown Danforth.         |
| Champion John           |
| Eland Geo.              |
| Etine Samuel            |
| Wheeler Isaac           |
| Same                    |

Section 32.

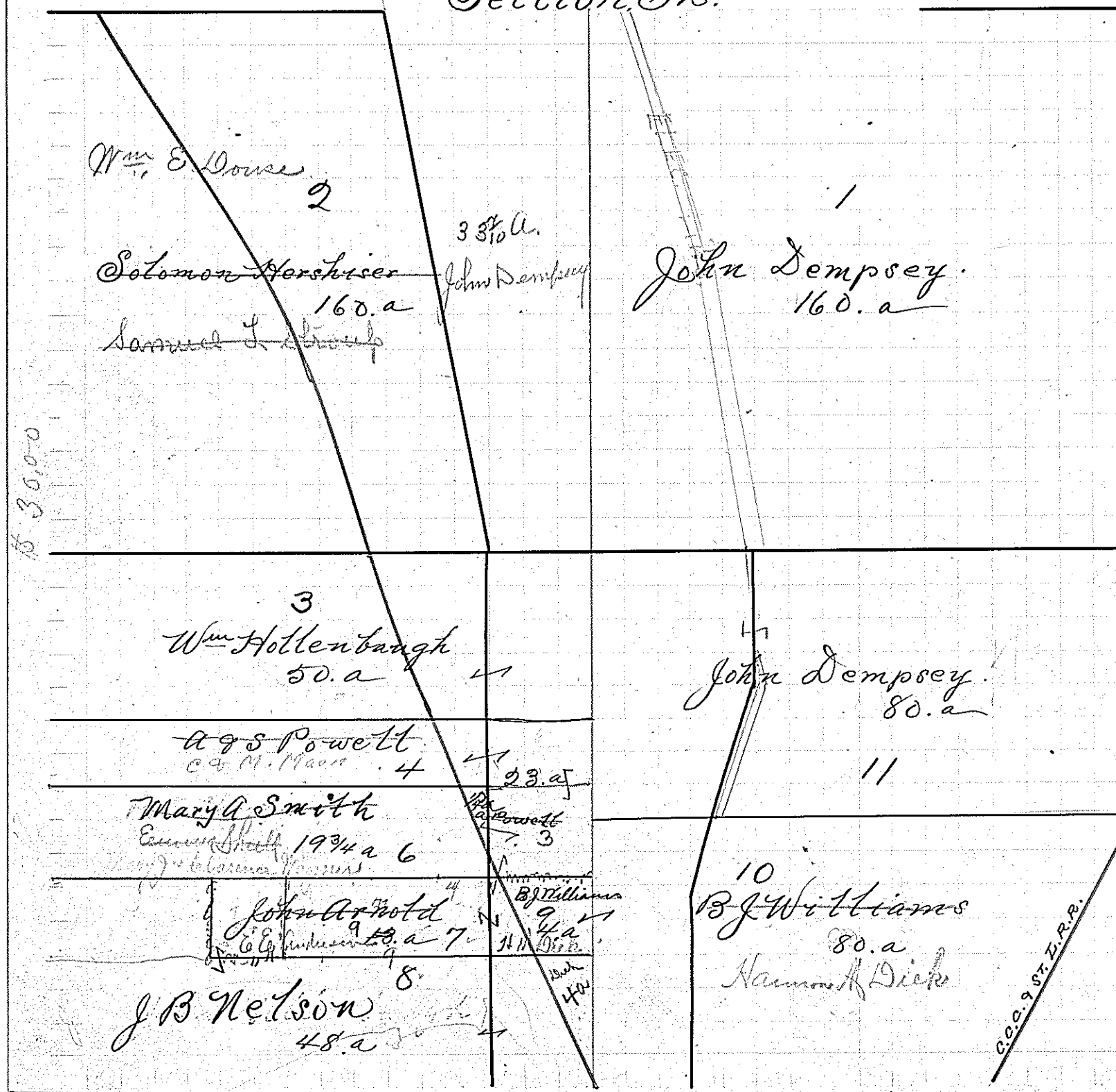

|                    |
|--------------------|
| Arnold John        |
| Dempsey John       |
| Same               |
| Herschiser Solomon |
| Hollenbaugh Wm     |
| Nelson J.B.        |
| Powell A.S.        |
| Smith Mary A.      |
| Williams B.J.      |
| Same               |