

E. & L. Reed  
1A  
205  
10

#9

J. & R. Carroll

79 A

pt. #11

40 A

pt. #11  
K.E.  
R. Armstrong  
E. & M. Miller

20 A.

19.85A.

#27

DARLINGTON

WEST

EAST

Morrow Co. Sub Dist

#27

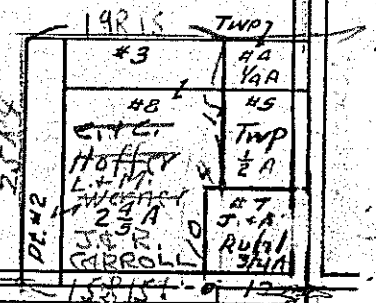

pt. #12

H. & R. Beeler

75.82 A

pt. #13

G. & F. Zeigler  
E. & W. Hollar

38A

pt. #13

38A

B. & V.  
Terman

22A.

Bellefleur

pt #14  
L. Gram

O. & H. Hartman

pt #14  
H. Hartman

743A

3 1/2 A.

25A.

C. Daily

1786

#20

L. Daily et al  
Nellie M. Daily et al

80A

#1

E. A. & Clara Seidner

80 A

pt #2

75 3/8 A

#121  
Darlington North

#121  
Darlington South

PERRY TWP  
SEC. 22

T-19  
R-19

A.P. Pocket 12-Folder 1