

#3
Church and
Cemetery
1A

#128

COURSEN RD.

T.H. 128

#128

#129

#129

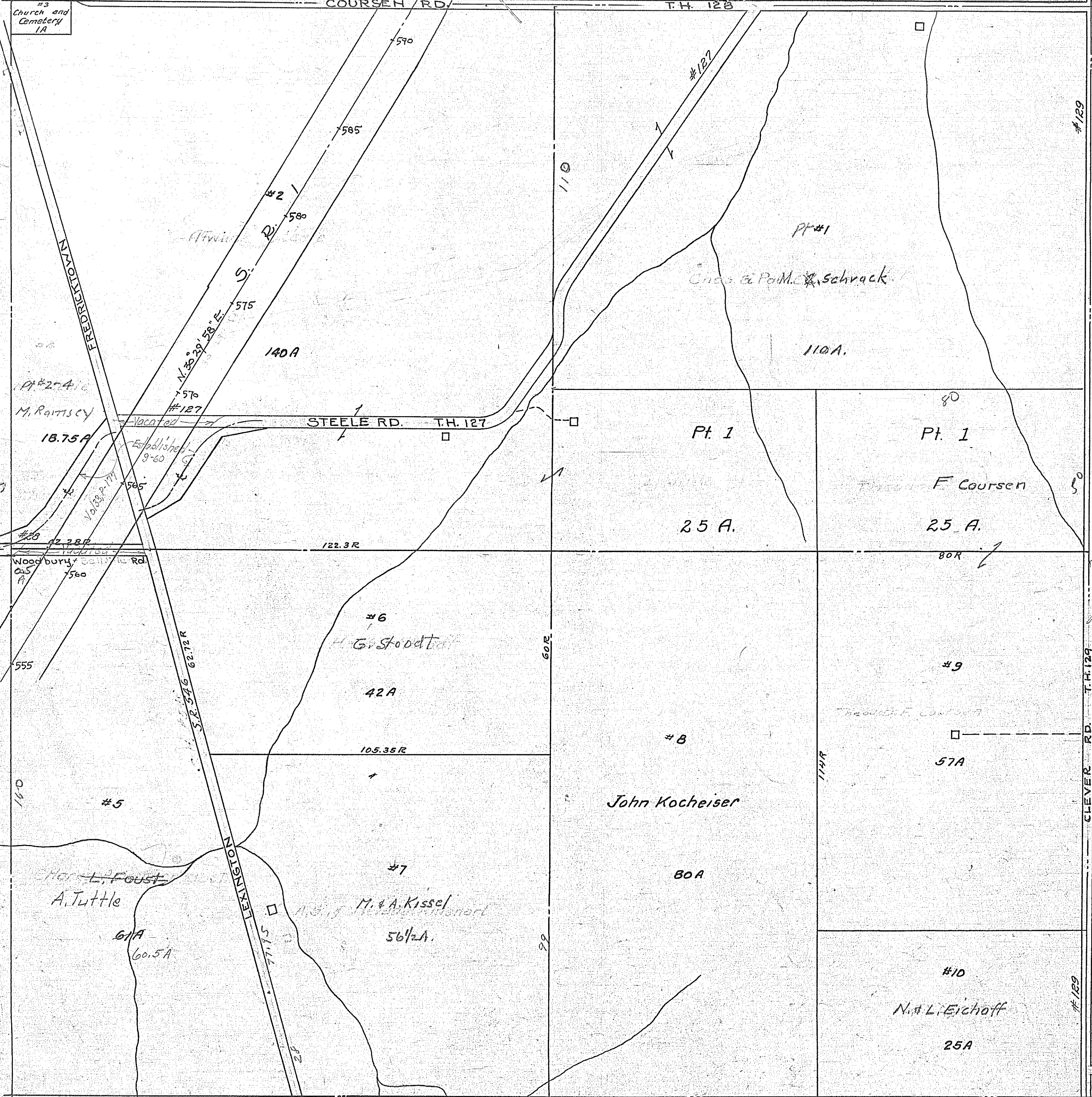

Pt #2-4
M. Raitis

18.75 A

Established
9-60

STEELE RD. T.H. 127

Pt. 1

Pt. 1

F. Coursen

25 A.

25 A.

80R

122.3 R

#6
H. Stoodter

42 A

#8

John Kocheiser

80 A

57 A

#5

Har. L. Foust
A. Tuttle

61 A

60.5 A

M. & A. Kissel

56 1/2 A.

#10
N. & L. Erchoff

25 A

T-19-11
R-19-11

PERRY TWP
SEC. 13

A.P. Pocket 12-Folder