

- IN WHOSE NAME PROPERTY ASSESSED
- ✓ Spayde, Geo. F. & Cassie A.
 - ✓ Spayde, Geo. F. & Cassie A.
 - ✓ Ruhl, W. A.
 - ✓ Ruhl, Walter A.
 - ✓ Ruhl, Jason J. & Lloyd
 - ✓ Algire, J.E.
 - ✓ Strong, B.D. & Ruth, Randolph C. & Vincent
 - ✓ Belmont, H.E. & Sarah M. et al.
 - ✓ Lane, Norman & Thelma Wilford, et al.
 - ✓ McFadden, Carl J.
 - ✓ McFadden, C.L. & Daily Nellie May, et al.
 - ✓ Brink, Sarah (Foust Charles S. & Lottie M.)
 - ✓ Hardman, Sarah (Foust Charles S. & Lottie M.)

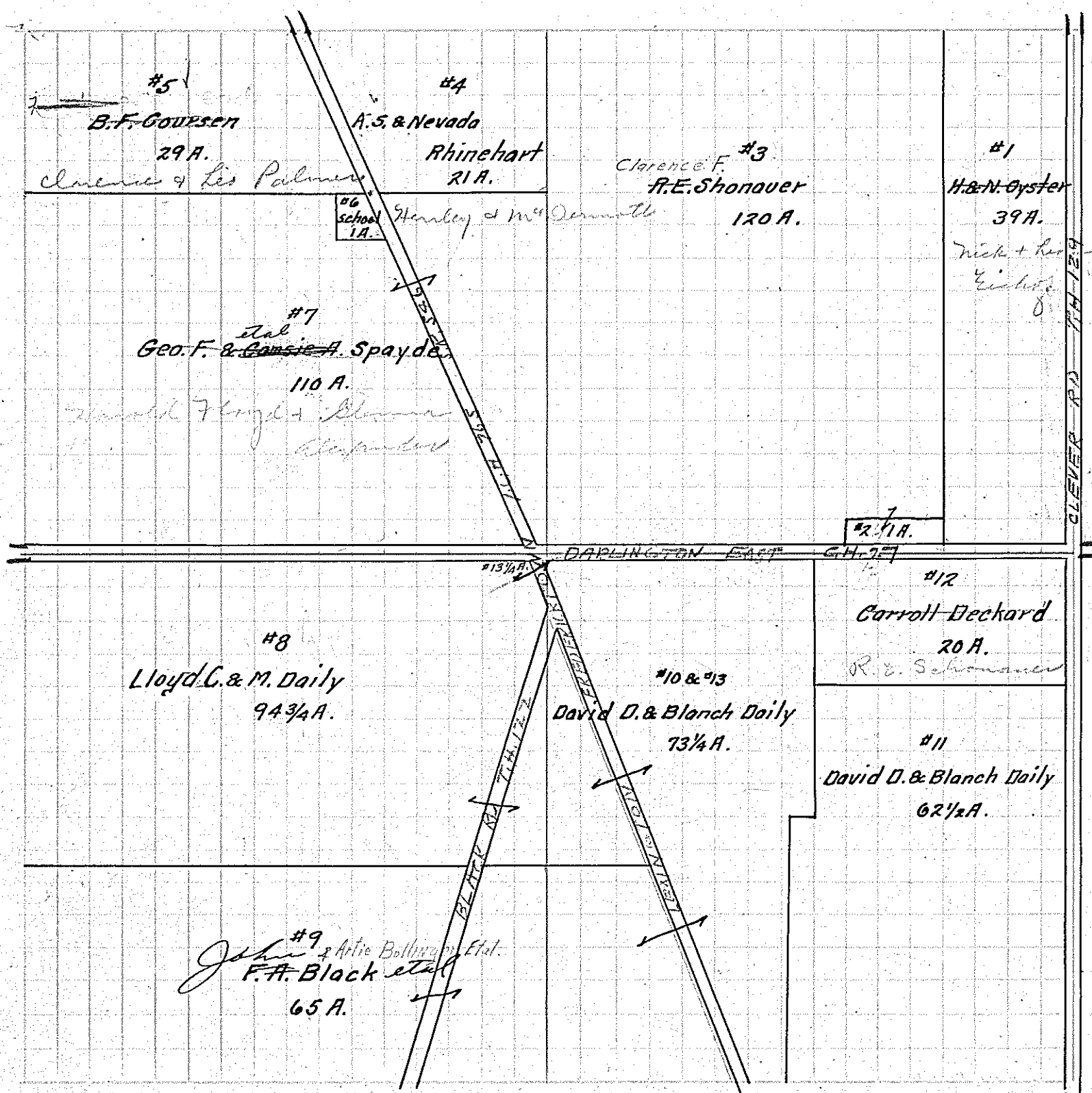

- ✓ Oyster, Harley & Nina
- ✓ Schomauer, R.E. Clarence F.
- ✓ Schomauer, R.E. Clarence F.
- ✓ Rhinehart, A.S. & Nevada
- ✓ Gousser, B.F. Palmer, Clarence & Les
- ✓ Spayde, Cassie A. & G.F. Spayde
- ✓ Daily, Lloyd C. & May
- ✓ Black, F.A. John & Artie Bollinger, et al.
- ✓ Daily, David D. & Blanche
- ✓ Daily, David D. & Blanche
- ✓ Dechard, Carroll (Schomauer R. E.)
- ✓ M. J. Demmitt, Thelma, et al.