

Assessment of Real

IN WHOSE NAME PROPERTY ASSESSED

- ✓ M. C. ... Ruhl & Caro
- ✓ Morgan, Chester H.
- ✓ Bowers, Geo. B. & Harry I.
- ✓ Penner, Wm. Arthur Weissely M.
- ✓ M. Naul, Naul
- ✓ Bowser & Algire
- ✓ Spayde, Samuels E. & Chas. A.
- ✓ Sipe, Guy
- ✓ Kochheiser, Lewis
- ✓ Morgan, Chester H.
- ✓ Watters, Clarence
- ✓ McCoy, W. D. & O. L.

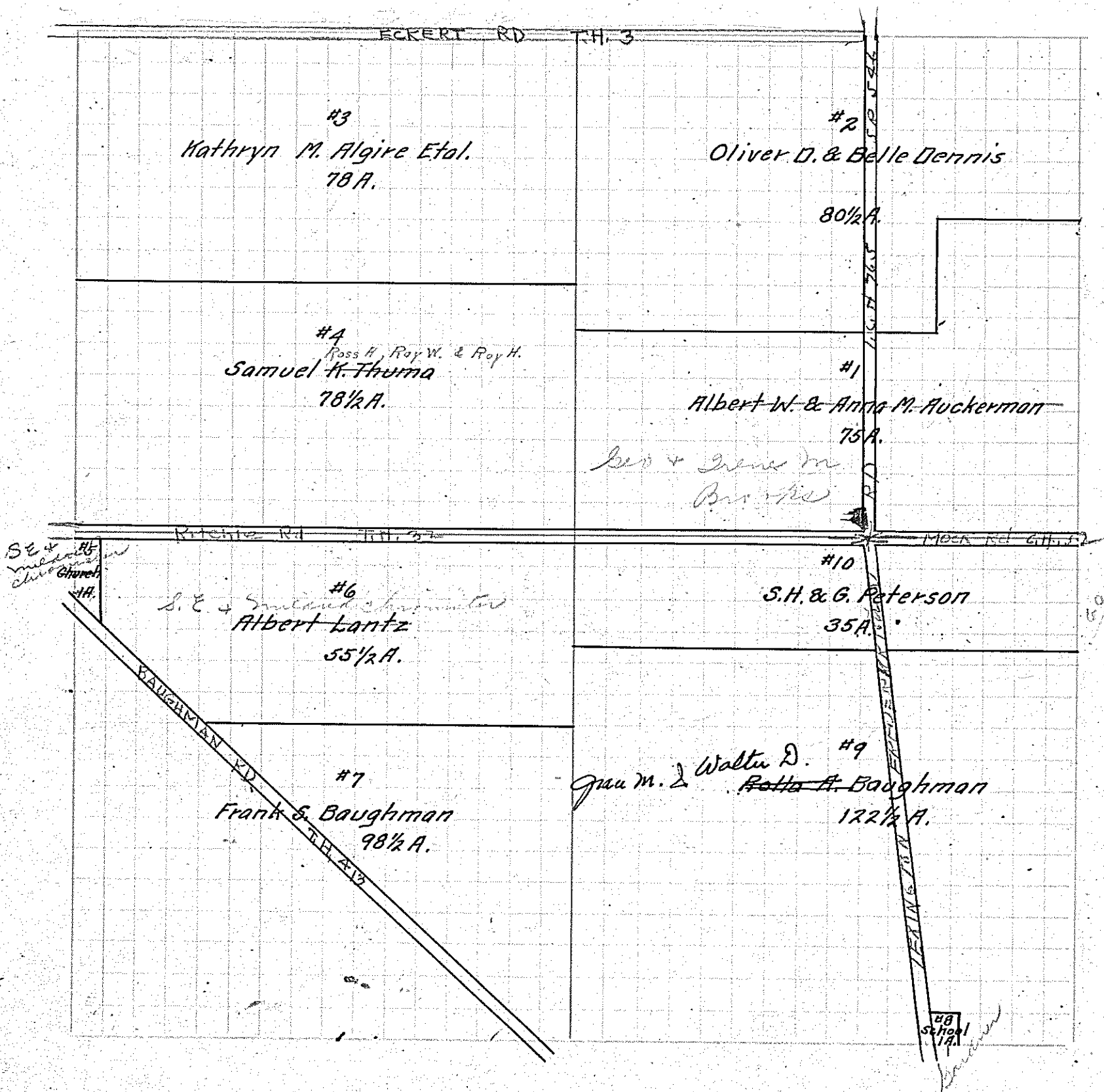

- ✓ Auckerman, Albert W. & Anna M.
- ✓ Dennis, Oliver D. & Belle
- ✓ Algire, Kathryn M. et al.
- ✓ Thuma, Samuel
- ✓ Lantz, Albert
- ✓ Baughman, Frank S.
- ✓ Baughman, Rella A.
- ✓ Peterson, S.H. & Gladie
- ✓ Geo. M. & Walter D. Rella A. Baughman