

Section, No. 25°

Scale, 32 Rods to an Inch, or 10 Rods to a Space.

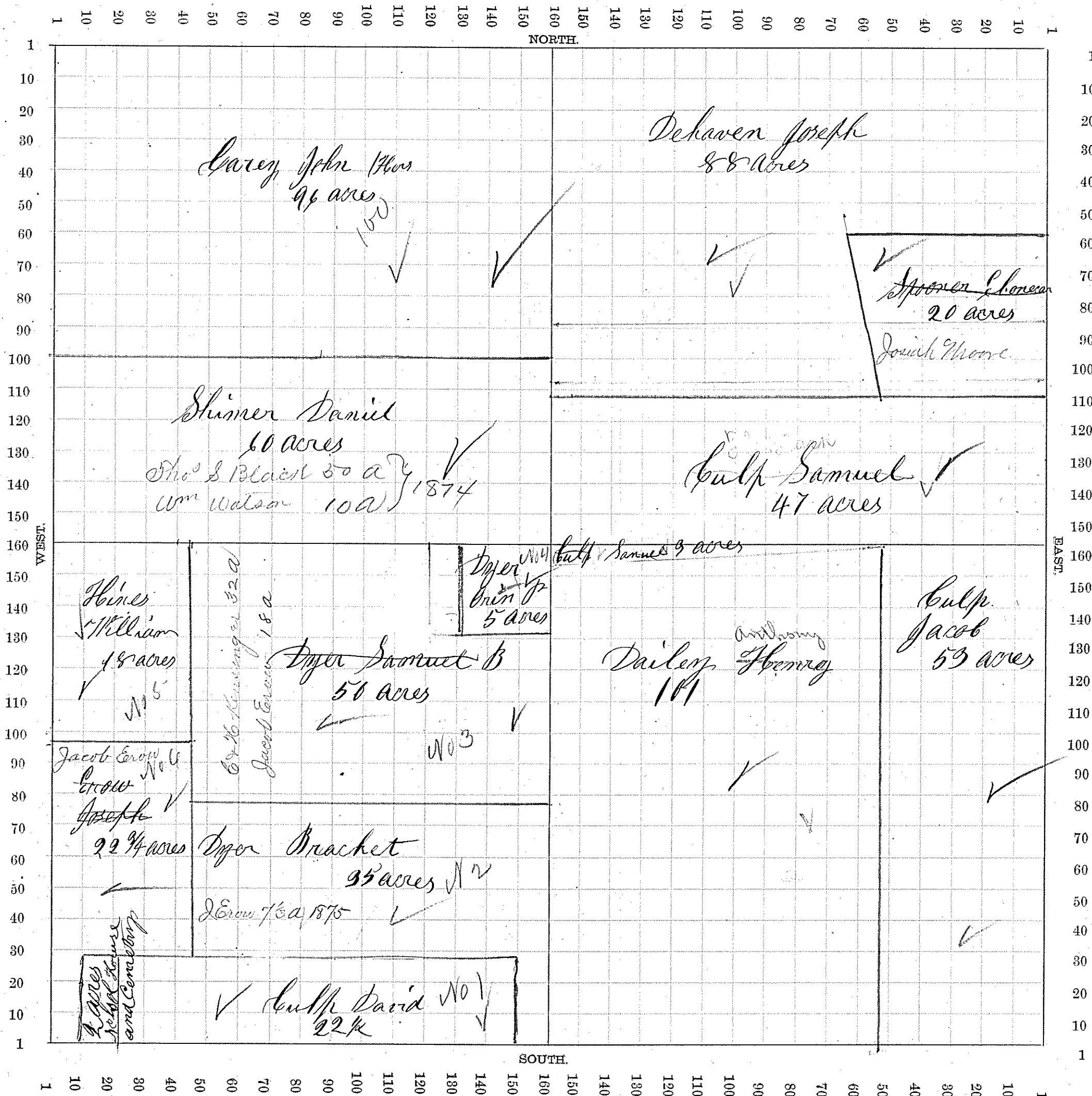

$$\begin{array}{r} 18 \\ 30 \\ \hline 48 \end{array}$$

$$\begin{array}{r} 50.5 \\ 50.5 \\ \hline 101 \\ 101.0 \\ \hline 202 \\ 25.2 \\ \hline 226.8 \end{array}$$