

F. C. Lissakers
A. S. D. 3/14

576

Pt. 4
20A

BROMFIELD T.H. 438

Pt. 2
Malabar Farm Foundation
102.5 A
state of Ohio

Cem.

Pt. 1
79.345 A

C. H. Beck et al.

SHILOH NEWVILLE S.R. 603

44.35

230

Pt. 5
L & M. McCready
20A
19.32A

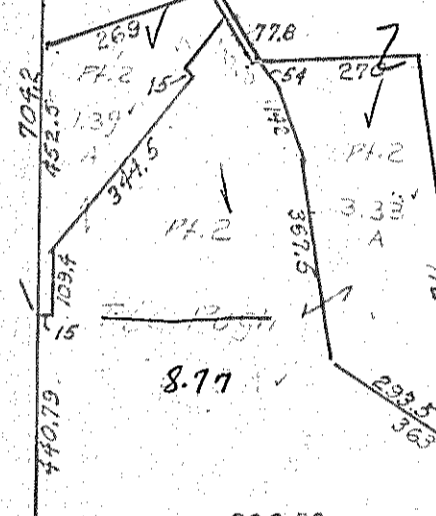

Lucas S.D.
Loudonville Ex. S.D.

Pt. 1
75A

Pt. 1
D.E. Kiner
35 A

792

820.33

Pt. 6-7
20A

Pt. 10
60A

STATE OF OHIO
Dept. of Natural Resources
Pt. 8
F. HERRING
40A

Pt. 9
P. A. Welsh
1st NATL BANK OF MAUSEFIELD W.T.P. BUNNELL CO.
39.5 A

Pt. 11
Muskingum Watershed Cons.
100 A

S.R. 645 (New)
S.H. 645 (Old)

HASTINGS EAST T.H. 302

Sec. 34 Twp. 22-R. 17.

MONROE TWP. SEC. 34